Boston Journal
FOR 1859.
...orite Paper of New England.
Daily, Semi-Weekly and Weekly.
...invariably in advance.
...the terms for The Journal ...prietor deems it unnecessary to ...characteristics as a popular ...and special province for ...deems it sufficient to say, that
BOSTON JOURNAL
...it will be in the future! By ...contemporaries in its contempo... New England, it stands at the ...England press, all those ...to make up a reliable, enter... paper. This position it has at... ing a steady, straight-forward ...spects, and by tending neither ...to give the latest intelligence and ...of all matters of interest, as ...it has relied upon its own ...upon the representations of con... mere" to gain for it the cand... age of the Public—and the re... it has now a circulation nearly ...as that of any paper of its ...—and it is constantly and ...The proprietor intends by ...of experienced and competent ...arriments of the establishment, ...liberal outlay of money in the ...portant news from all quarters, ...JOURNAL still more worthy the ...paper of New England." ...ample announcement he invites ...newspaper readers and newspa... ...ghout New England to the fol... of the terms for the several ...journal:
DAILY JOURNAL,
...ing and Evening,
...test news received by the mails ...to the hour of going to press ...of Hoe's ... Cylinder ...of FIFTEEN THOUSAND ...ables us to hold back the forms ...at moment, and still work off ...on for the mails and expresses. ...he low rate of
...ar; Single Copies two Cts.
...EEKLY JOURNAL,
...nd Friday Mornings,
...ading matter published in The ...or the three days preceding— ...fifty-one to thirty two full col... ...iption price of the Semi-Week...
...Dollars a Year.
TO CLUBS
...ar, $12 00
...ar, 20 00
...in the country who do not de... the Semi Weekly Journal is
...WEEKLY JOURNAL.
...res of the Club Plan.
...the proprietor of the Jour... ...duce the price of the Weekly ...uccess of the low price Club ...eat as to induce the following
...ar $2 00
...year to one address, 5 00
...year to one address, 8 00
...ear, to one address, 10 00
...the getter up of the club
...year to one address, 20 00
...getter up of the club.
...NT TO BE MAILED
...Y IN ADVANCE.
...of the time for which advance ...paid, the paper will be ...
...which has attended the ...club plan in the circulation of ...and which has nearly
...its Circulation
...encourages its proprietor to ...plan. He would therefore ...be are about selecting their ...ks, that these terms offer ...best family newspaper ...ery low price—one which is ...very man
...is a favorable one for the ...the for subscription to the ...young men in each town ...very little trouble, get up a ...persons, and thus get his own
...FOR CALIFORNIA
...5th and 19th of each month, ...amers of the 5th and 20th. ...greatest care for the ...English men in California. ...copies a month are now ...much larger circulation ...printed in the Atlantic ...at this office for ...sending one dollar can ...teen numbers sent in any
...ERTISERS
...medium The Journal has ...plied. The ole, worn out, ..."yearly advertising" has ...d, and a new uniform sys... ...by which each advertiser ...copied in the paper, and no ...may be left at the Count... ...mail or otherwise, with per... ...price charged will com... ...publishers rates, and that ...discovery the same terms ...in person and a bargain ..."Drummers" are, or ever ...to solicit advertisements ...to the regular established ...however large the amount ...considerations, combined with ...tion is nearly
...ment as Large ...Two Cent Daily Paper ...nd that all advertisements ...ORNING and EVENING ...vorite medium for commu... ...among the most intelli... ...dvertisers.
...JOURNAL is for sale at all the ...ical Depots in Boston and ...re and towns throughout ...the ...on all the lines of ...Boston. It is delivered by ...residences and places of ...of the larger cities, such ...Lynn, New Bedford, New... ...dence, Providence, R. I., ...Mr., Concord, N. H., &c. ...ities of Roxbury, Charles... ...ambridge, with the same ...tude, and in the same man...
...the editions of the Jour... ...accompanied by the cash, ...d to ...ams O Rogers ...12 State Street, Boston.
...may copy this prospectus, ...directing attention to it, ...ted to this office, we will ...for one year.
...OTHER
...be without
...INSLOW'S
...G SYRUP,
...NG CHILDREN.
...lief and Health to the In... ...mothers, ...
...Dearing Block, Portland ...
...dicine everywhere.

BANGOR DAILY WHIG AND COURIER.

BY WHEELER & LYNDE. MONDAY MORNING, JANUARY 31, 1859. VOLUME XXV.....NUMBER 181.

THE BANGOR
DAILY WHIG & COURIER
IS PUBLISHED MORNINGS,
In Exchange Block, East End of Kenduskeag Bridge, at FIVE DOLLARS a year.
WHEELER & LYNDE, - - - - - Proprietors.

THE BANGOR COURIER
IS PUBLISHED EVERY TUESDAY
In the Office of the Daily Whig and Courier, at One Dollar and Fifty Cents a year in advance; or Two Dollars a year if not paid in advance.

AGENCIES.

S. M. PETTENGILL & CO., 10 State-st., Boston, and 119 Nassau-st., New York, are authorized Agents for receiving Advertisements and Subscriptions for this paper.

V. B. NILES, Agent, Scollay's Building, Court street, Boston.

JOY, COE & CO., Agents, Tribune Buildings, New York.

JOHN BURRILL, Agent, 35 Kilby street, Boston.

Counting-room Almanac, 1859.

	S	M	T	W	T	F	S
JANUARY							1
	2	3	4	5	6	7	8
	9	10	11	12	13	14	15
	16	17	18	19	20	21	22
	23	24	25	26	27	28	29
	30	31					
FEBRUARY			1	2	3	4	5
	6	7	8	9	10	11	12
	13	14	15	16	17	18	19
	20	21	22	23	24	25	26
	27	28					
MARCH			1	2	3	4	5
	6	7	8	9	10	11	12
	13	14	15	16	17	18	19
	20	21	22	23	24	25	26
	27	28	29	30	31		
APRIL						1	2
	3	4	5	6	7	8	9
	10	11	12	13	14	15	16
	17	18	19	20	21	22	23
	24	25	26	27	28	29	30
MAY	1	2	3	4	5	6	7
	8	9	10	11	12	13	14
	15	16	17	18	19	20	21
	22	23	24	25	26	27	28
	29	30	31				
JUNE				1	2	3	4
	5	6	7	8	9	10	11
	12	13	14	15	16	17	18
	19	20	21	22	23	24	25
	26	27	28	29	30		
JULY						1	2
	3	4	5	6	7	8	9
	10	11	12	13	14	15	16
	17	18	19	20	21	22	23
	24	25	26	27	28	29	30
	31						
AUGUST		1	2	3	4	5	6
	7	8	9	10	11	12	13
	14	15	16	17	18	19	20
	21	22	23	24	25	26	27
	28	29	30	31			
SEPTEMBER					1	2	3
	4	5	6	7	8	9	10
	11	12	13	14	15	16	17
	18	19	20	21	22	23	24
	25	26	27	28	29	30	
OCTOBER							1
	2	3	4	5	6	7	8
	9	10	11	12	13	14	15
	16	17	18	19	20	21	22
	23	24	25	26	27	28	29
	30	31					
NOVEMBER			1	2	3	4	5
	6	7	8	9	10	11	12
	13	14	15	16	17	18	19
	20	21	22	23	24	25	26
	27	28	29	30			
DECEMBER					1	2	3
	4	5	6	7	8	9	10
	11	12	13	14	15	16	17
	18	19	20	21	22	23	24
	25	26	27	28	29	30	31

Movements of Ocean Steamers.

FROM THE UNITED STATES.

Steamers	From	For	Day
City Washington,	New York,	Liverpool	Jan 29
Europa,	New York	Liverpool	Feb 2
Arago,	New York	Havre	Feb 5
Arabia,	Boston	Liverpool	Feb 9
Kangaroo,	New York	Liverpool	Feb 12
Asia,	New York	Liverpool	Feb 16
Indian,	Portland	Liverpool	Feb 19

FROM EUROPE.

Arabia,	Liverpool	Boston	Jan 15
Etna,	Liverpool	New York	Jan 15
Kangaroo,	Liverpool	New York	Jan 19
Asia,	Liverpool	New York	Jan 22
Edinburgh,	Glasgow	New York	Jan 22
Indian,	Liverpool	Portland	Jan 26
America,	Liverpool	Boston	Jan 29

California Mail Steamers via Panama, leave New York on the 5th and 20th of each month.

Steamers, via Nicaragua, leave New York on the 5th and 20th of each month.

The Havana steamers leave New York on the 3d, 7th, 13th, 17th, and 23d of each month, and Charleston S. C., on the 4th and 19th.

The New York steamers of the 5th and 20th are the only ones under an contract with government, to sail on their appointed days. Deviations are frequently made by the others, to avoid vexatious quarantines, &c.

The mail contract with the Charleston steamers is kept up the year round.

The mails for California close at the Boston post-office at 9 P. M. on the 4th and 19th of every month, to go forward by the steamers leaving New York on the 5th and 20th.

The Overland Mail for California leaves St. Louis every Monday and Thursday. Letters designed for it should be marked "Overland, via St. Louis."

The receipt of letters at the Bangor Post Office, by these steamers, may be expected the second day after their arrival in New York.

BANGOR POST-OFFICE.

Post Office open from 7½ A. M. to 1 P. M., and from 2 to 7½ and 8½ to 9 P.M. Sundays open from 8½ to 9½ A. M.

Western mail closes at 10 o'clock P. M.; North Carmel via Hermon at 2 P. M.; all others close at 9 P.M. All mails close at 6 P.M. Sundays.

The time of the arrivals and departures is the contract time. There are no arrivals or departures on Sunday.

The North Carmel via Hermon stage arrives and departs on Tuesday, Thursday and Saturday.

The mails to Brownville via Bradford, to Dexter via Kenduskeag, and to Greenville, are tri-weekly. Those to Brownville, and to Greenville, leave on Monday, Wednesday and Friday, and return on the alternate days. That to Dexter via Kenduskeag leaves here Tuesday, Thursday and Saturday, and returns Monday, Wednesday and Friday. The other mails are daily.

Arrivals and Departures of Mails.

	Arrival.	Departure.
Western	7 15 p.m.	7 40 a.m.
Augusta,	[illegible] p.m.	[illegible] a.m.
Calais and St. John,	6 a.m.	5½ p.m.
Belfast,	8 p.m.	6 a.m.
Ellsworth, Machias, &c.	6 p.m.	5½ p.m.
Houlton,	1 p.m.	6 a.m.
Castine and Bucksport,	[illegible] p.m.	6 a.m.
Upper Stillwater,	[illegible] p.m.	6 a.m.
Dexter via Kenduskeag,	[illegible] p.m.	6 a.m.
Brownville via Bradford,	6 p.m.	6 a.m.
Greenville via Monson,	6 p.m.	6 a.m.
North Carmel via Hermon,	10 a.m.	2 P.M.

[illegible] of Postage.

We have prepared the following table, expressly for the ... of the Whig and Courier.

... not over 3000 miles, 3 cents per half ounce, or ... of weight ...
Not over 3000 miles, 3 cents per half ounce, ...
Over 3000 miles, 10 cents per half ounce.
To and from the British Provinces, not over 3000 miles, 10 cents per half ounce.
To Australia ... 3000 miles, 15 cents per half ounce.

PAPERS—QUARTERLY RATES.

Weekly papers, (to actual subscribers) within the county free.
Weekly papers, in the State where published and out of the county, 3¼ cents per quarter.
Weekly papers, to any part of the United States, 6½ cents per quarter.
Daily papers, (or 6 papers per week) in the State, 19½ cents per quarter.
Daily papers, out of the State, 39 cts per quar.
[The above rates apply to papers weighing not over 3 ounces each—and this embraces almost every paper in the United States.]

OR NEWSPAPERS—TRANSIENT RATES.

Not over 3 ounces in weight 1 cent each to any part of the United States, prepaid.
In packages of 8 ounces, or over, to one address, prepaid by stamps, 8 cents for 8 ounces, and half cent for each additional ounce.
Newspapers must be left open at the ends.

ON BOOKS—BOUND OR UNBOUND.

Under 3000 miles, 1 cent per ounce, if not weighing over 4 pounds. Over 3000, miles 2 cents per ounce.

RATES OF LETTER POSTAGE TO FOREIGN COUNTRIES.

To England, Ireland, and Scotland, (California, Oregon, and Washington excepted,) 24 cents half ounce. From California, Oregon, or Washington, 29 cents half ounce.

To France and Algiers, by French mails, 15 cts. quarter ounce; 30 cents half ounce.

To German States, by Prussian closed mail, 30 cents half ounce.
do by French mail, 21 cts quarter ounce; 42 cents half ounce.
do by Bremen mail, (except Bremen, Frankfort, Luxemburg, Wurtemberg, Holland, and the Netherlands,) 15 cts half oz.
do by Hamburg mail, (except Hamburg, Frankfort, Luxemburg, Wurtemburg, Holland, and the Netherlands,) 15 cents half ounce.
To Bremen, by Bremen mail, 10 cts half oz.
To Hamburg, by Hamburg mail, 10 cents half ounce.
To Frankfort and Wurtemburg, by Bremen or Hamburg mail, 22 cents half ounce.
To Luxemburg, by Bremen or Hamburg mail, 30 cents half ounce.
To Holland and the Netherlands, by French mail 21 cents quarter ounce, and 42 cents half ounce.
To Austria and its States, by Prussian closed mail, 30 cents half ounce.
do by Bremen or Hamburg mail, 15 cents half ounce.
do by French mail, 27 cents quarter ounce, 54 cents half ounce.
To Russia, by Prussian closed mail, 37 cents half ounce.
do by Bremen or Hamburg mail, 29 cents half ounce.
To Prussia, by Prussian closed mail, 30 cents half ounce.
do by Bremen or Hamburg mail, 15 cts half ounce.
do by French mail, 21 cents quarter ounce, 42 cents half ounce.
To Sardinian States, by Prussian closed mail, 38 cents half ounce
do by French mail, 21 cents quarter ounce, 42 cents half ounce.
do by Bremen or Hamburg mail, 30 cents half ounce.
To Lombardy, by Prussian closed mail, 33 cents half ounce—prepaid.
do by French mail, 27 cents quarter ounce, 54 cents half ounce.
do by Bremen or Hamburg mail 15 cents half ounce.
To Parma and Modena, by Prussian closed mail, 33 cents half ounce.
do by French mail, 27 cents quarter ounce, 54 cents half ounce
do by Bremen or Hamburg mail, 25 cents half ounce.
To Papal States and Tuscany, by Prussian closed mail, 35 cents half ounce.
do by French mail, 27 cents quarter ounce, 54 cents half ounce.
do by Bremen or Hamburg mail, 28 cents half ounce.
To the Two Sicilies, by Prussian closed mail, 30 cents half ounce—prepaid.
do by French mail, 30 cents quarter ounce, 60 cents half ounce.
do by Bremen or Hamburg mail, 22 cents half ounce—prepaid
To Spain, by French mail, 21 cents quarter oz., 42 cents half ounce—prepaid.
do by British mail, via Southampton, 73 cents half ounce—prepaid.
To Portugal, by French mail, 21 cents quarter ounce, 42 cents half ounce—prepaid.
do by British mail, via Southampton, 62 cents half ounce—prepaid.
To Denmark, by Prussian closed mail, 35 cents half ounce.
do by Bremen or Hamburg mail, 25 cents half ounce.
do by French mail, 27 cents quarter ounce, 54 cents half ounce.
To Sweden, by Prussian closed mail, 42 cents, half ounce.
do by Bremen or Hamburg mail, 33 cents half ounce.
do by French mail, 33 cents quarter ounce, 66 cents half ounce.
To Norway, by Prussian closed mail, 46 cents half ounce.
do by Bremen or Hamburg mail, 38 cents half ounce.
do by French mail, 33 cents quarter ounce, 66 cents half ounce.
To West India Islands, (not British,) except Cuba, Turk's Island, Carthagena, Honduras, San Juan, (Nicaragua,) Santa Martha, Venezuela, and St. Thomas, 34 cents, half ounce, when distance from mailing office is under 2,500 miles, and 44 cents half ounce when distance exceeds 2,500 miles—prepaid.
To Canada, New Brunswick, Cape Breton, Prince Edward's Island, Nova Scotia, and Newfoundland, 10 cents half ounce, when distance is not over 3,000 miles from line of crossing, and 15 cents half ounce if distance exceeds 3,000 miles.
To Aspinwall and Panama, New Granada, and Mexico, 10 cents half ounce, when distance does not exceed 2,500 miles, and 20 cents if distance exceeds 2,500 miles—prepaid
To Bogota and Buenaventura, New Granada, 18 cents half ounce—prepaid.
To Ecuador, Bolivia, and Chili, 34 cents half ounce—prepaid.
To Peru, 22 cents half ounce—prepaid
To West Indies, British, (except Turk's Island) 10 cents half ounce, if distance does not exceed 2,500 miles, and 20 cents half ounce if distance exceeds 2,500 miles—prepaid.
To Sandwich Islands, New South Wales, and China, by mail to San Francisco, thence by private ship, 13 cents half ounce—prepaid.

NOTE.—In all cases where the word prepaid is not added, the prepayment of the postage is optional with the sender.

Copper Bottom

BRITTANIA TEA POTS—The very article wanted to use on the Stove.
... 15, 17 and 19 ...

Eclectic Magazine for 1859.

GREAT ARTISTIC ATTRACTION.

28 *Beautiful Portraits in January Number!*

To all Lovers of Choice Reading.

1. Your attention is respectfully invited to the character, contents, portrait embellishments, and sterling literary value of THE ECLECTIC MAGAZINE.

2. For fourteen years THE ECLECTIC has found favor with the public and high commendation from the press. It is now in its forty-fifth volume.

3. Its design is to present to its readers the choicest treasures of thought, and the ablest productions of European writers, as they appear in the Reviews and Periodicals of Great Britain.

4. Its combined excellencies and permanent value give it a just claim to a place in every well-selected public and private library.

5. It contains the cream from seven Foreign Quarterlies.

6. It contains the cream from nine Foreign Monthlies.

7. It contains articles from the ablest pens of England.

8. Forty fine Steel Portraits embellish it in 1858.

9. The forty Portraits are worth the price of the work at 12½ cents each.

10. The subscriber gets double the worth of his money. Considering what it contains, THE ECLECTIC is the cheapest, the safest, the best, the most desirable of all the monthlies. Try it. You will find it true. It saves time. It saves money.

11. No intelligent family—no young lady—no young gentleman, will wish to be without its rich treasures of knowledge, when once examined.

12. Its instructive, educational influences on the mind are worth ten times its cost.

13. The public press, far and near, give THE ECLECTIC strong commendations. Eminent men do the same.

"The merits of THE ECLECTIC need only to be known in order to be appreciated. THE ECLECTIC is worth many times its cost."—*New York Observer.*

We have received many pages of commendation. We add the CONTENTS OF JANUARY NO., selected from six Quarterlies and seven Monthlies.

EMBELLISHMENTS—28 PORTRAITS.

1. Woman, her Position, Influence, and Wishes.
2. Love Benighted.
3. The Courtship of Miles Standish.
4. The Heroes of India.
5. The Modern British Drama.
6. An Alpine Storm Ten Thousand Feet High.
7. Word Paintings in Rich Frames.
8. Great Tomb of Man.
9. Carlyle's Life of Frederick the Great
10. Cowper's Poem on the Loss of the Royal George.
11. Optical Delusion of the Yellow Gown.
12. The Literature of Wedded Love.
13. The Taming of Horses.
14. Pandora's Box.
15. Great Reunion Convention.
16. Woman in Extremes and in Varieties of Character.
17. The Terrible Calas Tragedy.
18. Eleanor Vaughan; or, Twice Avenged.
19. An Undiscovered Island.
20. Farewell to the Comet.
21. Alexander Pushkin.
22. Midnight on the Alps.
23. The Exile's Memory.
24. A Shadow.
25. Late and Early Marriages.
26. Biographical Sketch of Shakespeare.
27. The Mysterious Musician of Waldon Cathedral.
28. At the Gate.
29. Literary Miscellanies.

Great Attractions.
TO NEW SUBSCRIBERS,

Paying in advance, the January number, 1859, will be sent, embellished with two splendid match-prints—Sir Walter Scott and his friends, and Shakespeare and his contemporaries, containing twenty eight portraits—surpassing all precedent. The January number is published.

TERMS:

THE ECLECTIC is issued on the first of every month. Each number contains one hundred and forty-four octavo pages, on fine paper, neatly stitched in green covers with one or more beautiful Steel Portraits, by Sartain. The twelve numbers comprise three volumes of 600 pages each, with titles, indexes, and embellishments. Price FIVE DOLLARS. The postage is only three cents a number, prepaid at the office of delivery.

Send your orders. Address
W. H. BIDWELL,
No. 5 Beekman Street, N. Y.
oc6t

REMOVAL.

United States and Foreign
PATENT AGENCY.

SAMUEL COOPER,

Late Principal Examiner of Patents in the United States Patent Office, at Washington,
HAS REMOVED HIS OFFICE TO
WEBSTER BANK BUILDING,
12 Exchange Street, Boston.

PATENTS secured in the United States, and in all other patent granting countries. Specifications and drawings prepared. Caveats filed. Reconsiderations procured, of applications that have been rejected upon imperfectly prepared papers. Interferences prosecuted. Re-issues and extensions prepared, and in general, all business connected with the Patent Office transacted with care and promptness.

British and other foreign patents procured thro' prompt and confidential agents in London and Paris.

Persons residing at a distance may obtain all necessary information, and have their business transacted, by writing to the subscriber, without the trouble and expense of a visit to Washington.

He begs leave to refer those unacquainted with him to the following testimonials:—

From the Hon. Charles Mason, Commissioner of Patents.

U. S. PATENT OFFICE, Feb. 23, 1854.

I take great pleasure in stating that during the time I have been acting as Commissioner of Patents, Samuel Cooper, Esq., of Boston, has been engaged as Solicitor, and has been in that capacity in constant correspondence and intercourse with the Office; he has evinced a thorough acquaintance with the Patent Law, and with the rules and practice of the office, a close attention to the interests of his clients, and a marked candor and courtesy that has rendered the transaction of business with him a pleasure. I have no hesitation in stating that I regard him as one of the very best agents for the transaction of business with this office with whom I am acquainted.

CHARLES MASON, *Commissioner.*

From the Examiners of the Patent Office.

The undersigned, Principal and Assistant Examiners in the United States Patent Office, have for several years been well acquainted with Mr. Samuel Cooper, late a principal Examiner in this office, and take pleasure in stating that he is a gentleman of the highest moral character, of unquestioned knowledge in the business and practice of the office, and that his scientific attainments are such as eminently fit him for the business in which he is about to engage.

HENRY B. RENWICK, L. D. GALE, } Principal Examiners.
P. H. WATSON ... E. S. RENWICK ...
F. SOUTHGATE SMITH, T. R. PEALE, THOS. T. EVERETT, WM. C. LANGDON, } Assistant Examiners.

From long acquaintance and intimate official relations with Mr. Cooper, I fully and heartily concur in the foregoing recommendation made by my late colleagues.

WM. N. FITZGERALD,
Late Principal Examiner of Patents.
Boston, Jan. 13, 1859. ...

PIANO TUNING

Mr. John D. Cooley,

HAVING been engaged in Tuning and Repairing Pianos, Organs, Melodeons, &c., in this city for more than a year, still offers his services in the above to his friends and the public generally. Orders left at his Room, 14 Main st., will receive prompt attention.

... References ... his services in selecting ... instruments ... saying.

EATON'S ARITHMETIC.

BANGOR, Oct. 30, 1858

At a meeting of the School Committee, held this evening, it was

ORDERED—That EATON'S ARITHMETIC be introduced into our Intermediate, Grammar and Select Schools, instead of Greenleaf's, now in use. Attest:
(Signed) FRED'K. E. SHAW, Sec'y.

The decided satisfaction which this book gives in the school-room, and its unprecedented success, prove that it is a work of rare merit.

All those who are dissatisfied with the books now in use, are requested to give this an examination.

They will find it the most clear, concise, logical and practical treatise on written Arithmetic extant, following as it does the plan of *Colburn's First Lessons*—the two make a complete and popular series

Copies furnished for examination on receipt of postage—15 cents—on application to
BROWN, TAGGARD & CHASE,
25 and 29 Cornhill, Boston.
or D. BUGBEE & CO., Bangor.
dec16 2awd3w&w3t

STATEMENT
OF THE
Ætna Insurance Company,
OF HARTFORD, Conn.;
For the State of Maine. December 1, 1858.

The Capital Stock is *One Million Dollars,* and with the surplus is invested as follows:

Bank and Trust Company Stocks, at the market value,	800,179 50
United States Treasury Notes, State Stocks, City Stocks, &c., at market value,	365,477 55
Rail Road Stocks, at market value,	82,475 00
Real Estate, unencumbered,	62,558 56
Loans secured by mortgage, and other investments,	76,856 34
Cash on hand and in Bank,	174,043 71
Cash in Agents hands and in transit,	155,244 22
	$1,777,075 98
Liabilities for losses unadjusted and not due,	182,820 89
Amount at risk,	112,117,668 00

E. G. RIPLEY, President.
THOS K. BRACE, Secretary.

The subscriber continues to effect Insurance in the above Company, at equitable rates.
d11 1w BENJ. PLUMMER.

THE WESTERN MASSACHUSETTS
Insurance Company,
OF PITTSFIELD, MASS.

Make the following Report, in conformity with a Law passed by the State of Maine, April 9th, 1856.

Amount of its Capital Stock,	$150,000 00
ASSETS.	
Loans on Bonds and Mortgages,	$100,328 41
Loans on Personal and Collateral Security,	30,896 89
217 Shares Pittsfield Bank,	22,705 00
87 Shares Agricultural Bank,	4,255 00
8 Shares Lee Bank,	840 00
90 Shares Adams Bank,	9,000 00
10 shares Hadley Falls Bank,	1,080 00
181 Shares Stockbridge and Pittsfield Rail Road,	16,290 00
16 Shares Berkshire Rail Road,	1,440 00
3 shares Western Rail Road,	300 00
12 Shares Pittsfield Coal Gas,	1,150 00
1 Dubuque City Bond,	812 00
Personal Property,	1,109 97
Cash on hand,	3,714 55
Cash in hands of Agents,	7,245 06
Interest accrued on Loans,	6,235,78
	$204,822 74
Losses adjusted and due,	none
Losses claimed and unpaid,	$596 66
Losses reported, liability not determined,	5,264 22
Amt of Fire Risks not terminated,	$7,191,895 00

We, E. H. KELLOGG, President, and J. C. GOODRIDGE, Secretary, of the Western Mass. Ins. Co., hereby certify the foregoing statement to be a true exhibit of the condition of the Company on the first day of November, 1858, according to our best knowledge and belief.

(Signed) { L.S. } E. H. KELLOGG, President.
J. C. GOODRIDGE, Secretary.

STATE OF MASSACHUSETTS, Berkshire ss., *Pittsfield* Nov. 2, 1858.

Sworn to before me.
(Signed) ROBERT W. ADAMS, Justice of the Peace

The subscriber continues to effect Insurance in the above Company, at equitable rates
d11 1w BENJ. PLUMMER.

Shovels and Spades.

A. D. BROWN,
AUGUSTA, Me.......Manufacturer of

ALL kinds, qualities and prices, (from $1 to $15 per dozen,) and of a better quality and less price than any other manufacturer, obtain can be obtained from any quarter, in or out of the State. The expense of transportation and commissions can be saved to the merchant by ordering direct from the Factory.

HAY and MANURE FORKS, of the best make and quality, for sale on same terms as above. Price List forwarded when desired. nov15

LADY BLESSINGTON'S Conversations with Lord Byron, received by
nov27 D. BUGBEE & CO.

Life Insurance.

California Risks

Taken in substantial and reliable Companies, at Fair Rates.

I am also prepared to take Risks upon
Life or Property,
In several Companies of known standing and strength.
Benj. Plummer.
oct22

NOW IS THE TIME
TO USE
The Great Spring & Summer
MEDICINE!

Nearly Half a Million Bottles Sold Last Year!

DR. J. O. LANGLEY'S
ROOT and HERB BITTERS

Only 37½ cents for a Quart Bottle,
Only 25 cents for a Pint Bottle,
OF THE PEOPLE'S MEDICINE!

Sold by all Medicine Dealers everywhere. J. O. LANGLEY, Proprietor, 11 Marshall street, Boston, Mass.
C. W. ATWELL, Deering Block, Portland, General Agent for Maine, to whom all orders must be addressed.

WANTED,

A FIRST CLASS Tin Plate and Sheet Iron Worker. Steady employment and good wages will be given to a satisfactory man.
WOOD & BISHOP.
Bangor, Jan'y 20, 1859 2wd

To the Honorable Senate and House of Representatives of the State of Maine, in Legislature assembled, January, 1859.

THE undersigned, inhabitants of Houlton and vicinity, in the county of Aroostook, beg leave respectfully to represent, that there is great need of a communication by railroad from said County to the seaboard, and that the most easy and convenient mode of obtaining such communication is by connecting said town of Houlton with the St. Andrews and Quebec Railroad, which will probably be completed during the next season to a point within six miles of said Houlton.

Therefore the undersigned pray that they, their associates, successors and assigns, may be incorporated by the name of "Aroostook, St. Andrew's Branch Railroad Company," with the power, and for the purpose of building a Railroad from any point they may select in said town of Houlton to any point on the East line of the State, and by any route said Company may prefer, with a view of connecting with said St. Andrew's and Quebec Road, and that said Company may have all the privileges and immunities usually granted to such corporations.

And as in duty bound, &c.

SHEPARD CARY,
J. V. PUTNAM,
THEO. CARY,
ZEBULON INGERSOLL,
JAMES C. MADIGAN,
T. P. PACKARD,
BENJ. L. STAPLES,
RUFUS MANSUR,
LEONARD PIERCE,
CHA'S M. HERRIN,
NELSON HERRIN,
B. B. SMITH,
I. W. TABOR,
A. P. HEYWOOD,
JOHN LOVERING

Houlton, Jan. 11, 1859

STATE OF MAINE.

IN SENATE, Jan. 20, 1859

On the Petition aforesaid—*Ordered,* That the Petitioners cause an attested copy of their Petition, with this order thereon, to be published in the Bangor Whig and Courier, a paper printed at Bangor, and in the Aroostook Pioneer, a paper printed at Presque Isle, fourteen days at least before the 23d day of February next, that all persons interested may then appear and shew cause, (if any they have,) why the prayer of said Petition should not be granted.

Read and accepted. Sent down for concurrence.
JOSEPH B. HALL, Secretary.

In House of Representatives, Jan. 21, 1859.
Read and concurred.
GEO. W. WILCOX, Clerk.

A true copy—Attest.
JOSEPH B. HALL,
j25 2w Secretary of the Senate.

Sale on Execution.

PENOBSCOT SS., December 22, 1858

TAKEN on Execution, and will be sold at Public Auction, on SATURDAY, the 12th day of February, A. D. 1859, at 10 o'clock A. M., at S. E. Benjamin's office, in Patten, all the right in equity of redeeming a lot of land, lying in Patten, being lot No 77 according to John Webber's survey of said town, which George Waters has or had on the 13th day of April last past, being the date of attachment on the original writ.

JACOB FRYE,
eTh3w* j13 Deputy Sheriff.

Harness and Collar LEATHER,
At Boston Prices.

WE are now prepared to supply Harness Leather, and Collar Leather, of prime quality, fully equal to any in this or any other market, *at Boston Prices.*

Save your Freight

By buying a better article here, as cheap as you can buy in Boston. Also, on hand a good assortment of

BOOTS, SHOES,
Leather and Shoe Findings,

Which will be sold *cheap as the cheapest.*

REMEMBER,
No. 2 Phillips & Witherly Block.
S. H. BOARDMAN.
July 19, 1858

DR. HOBENSACK'S
Worm Syrup and Liver Pills.

PROBABLY one reason why Worm Medicines so frequently fail of any *good effect,* is the fact that they contain no qualities except as *Worm Killers* Consequently in many instances where we mistake the symptoms of disease and doctor for worms, when the cause of disease is not worms, but a *derangement of the system and consequent debility and ill health, no good result follows,* whereas in the use of *Dr. Hobensack's medicine, it being an active remedial agent,* as well as *worm killer,* the patient immediately gets well, though no worms are brought away.

Thus it will be readily seen that it possesses many *advantages* over other worm medicines, as it is not only sure to kill and bring away the worms, but builds up and restores the patient to general health, besides.

C. W. ATWELL, Deering Block, Portland, General Agent for Maine. Sold by dealers in Medicine everywhere. eow3tawd&w d27

Hitchcock's Combination
Suction and Force Pump!

FOR SALE, a new kind of PUMP—suction and force—different from any thing now in use, for durability, &c. You can draw water from a deep well and force it to any part of your building at the same time, in case of fire or any other exigency. You can have it with or without the forcing part. Any person, with a jack-knife can do all the repairing that it will need for twenty years, as it will not get out of order and is not liable to freeze up like other Pumps. It has received the first premium at four State fairs, and numerous county fairs.

It may be examined at the Tin Shop of Albert Noyes, Central Street, Bangor, where I shall remain for a few weeks. Town rights for sale.
E. H. SMITH.
Bangor, April 27, 1858

READ THIS!

YE SUFFERING ONES OF EARTH, AND give *HILL'S* Great Vegetable Compound *a fair trial* for the removal of

Pain and Inflammation!

I can prove, by reliable testimony, that this Remedy has cured Sore Lips, Cankered Mouth, and Scalded feet, for the men working on the Penobscot waters, that no other medicine ever accomplished.

Sold by A. Warren, No. 1 Granite Block, East Market Square, Bangor; D. Warren, corner West Market Square and Kenduskeag Bridge, Bangor; J. Hutchins, Brewer; A. J. Stockwell, Veazie; J. R. Otis and T. Hunt, Oldtown; S. D. Brown, Milford. nov8 3m

LESLIE'S JUVENILE SERIES.—Trying to be Useful, Howard the Teacher, (two new volumes), at E. F. DUREN'S.
dec4

FISH—FISH!

50 QTLS. Spring Caught English FISH, for Family Use.
dec4 GEO. C. PICKERING.

YOU HAD BETTER TRY
MY MOTHER'S SALVE!

THIS CELEBRATED PREPARATION has obtained an enviable and WORLD-WIDE reputation for its GREAT CURATIVE PROPERTIES, and has been the agent of relieving so many sufferers to health and usefulness, that the proprietors feel it a duty they owe to the public for their generous patronage bestowed upon this SALVE, to make it accessible to rich and poor, that all afflicted may avail themselves of its healing qualities.

"MY MOTHER'S SALVE"

Is a PERFECT CHEMICAL COMPOUND, prepared from ROOTS, HERBS AND GUMS, gathered from the forest, and possesses *Healing, Soothing and Pain-Relieving Virtues* never before combined in a Salve or Ointment.

"MY MOTHER'S SALVE"

Is SAFE AND EFFECTUAL, and all those troubled with RHEUMATISM, SALT RHEUM, ERYSIPELAS, GOUT, PILES, and such like diseases, will find in it one great relief, and in most cases a PERMANENT CURE

"MY MOTHER'S SALVE"

In a BURN or SCALD takes out the fire, soothes the irritating pain, and heals the wound more speedily and effectually than any other preparation.

"MY MOTHER'S SALVE"

Is worthy of confidence, and thousands having used it and recommended it to their friends is a test of its worth. *Directions for using*

"MY MOTHER'S SALVE"

are simple. Every mother and nurse knows how to spread a plaster and dress a sore, and all who use the Salve will apply it in proportions, renewed at times as good judgment may direct. For Rheumatism and other pains, rub the parts smartly with the Salve. In case of Cough, Tightness of the Lungs, Sore Throat and such like ails, rub at in case of Rheumatism. In any case of gain a good result follows the use of this Salve. Prepared by A. M. BECK

BURRILL & HUNTING, Sole Proprietors, No. 6 Tremont Street, Boston.

For sale, wholesale and retail, by B F. Bradbury & Co. and W L. Alden & Co., Bangor, B B. Bradbury, Newport. A J Stockwell, Veazie, T. P. Batchelder, Kenduskeag.
jan11'59 Stawd&wly

HORSE OWNERS,
READ! READ!!

CLAREMONT, N. H., March 18, 1858

Mr. T. C. Butler—Dear Sir. I have sold the gross of Miller's Condition Powders all out that I bought of you * * You may send me ten dozen more Powders by express, and let them pay you for them, and I will pay them here—as soon as you can, for I have customers waiting for them. (Signed) O. J. BROWN

NEWBURYPORT, Ms., April 1, 1858

Mr. T. C. Butler—Dear Sir. The first of Feb last you left me some of your Miller's Condition Powders. I have tried them myself, and many of my friends, and we find them to answer your recommendation so well that I want you to send me six dozen more as soon as convenient. Please let the expressman pay you for them, and I will pay them here.

(Signed) MOSES COLEMAN

C. W ATWELL, Deering Block, Portland, General Agent for Maine.
Sold by dealers in Medicine everywhere.
jan3 eow3tawd&w

READ! READ!! READ!!!

Many persons suffer severely by sore or weak eyes The reflection of the sun on the snow almost blinds them, their eyes water when they are exposed to a slight wind, or have to travel or ride in the open air, a strong light blinds them, they suffer a smarting, burning sensation, as if dust was thrown in the eye, they are unable to read or write by gas or lamp light. All these troubles can usually be remedied by the use of

Dr. Pettit's American Eye Salve.

Rev. C. B. M. Woodward, writes *GOGGLES* and *GLASSES, my companions for eighteen years,* have been laid aside. I meet all the storms of *winter* and *dust of summer* with the naked eye.

C. W. ATWELL, Deering Block, Portland, General Agent for Maine.
Sold by dealers in Medicine everywhere.
jan3 eow3tawd&w

Worms! Worms! Worms!

1000 DOLLARS

Has been offered for a medicine that should exceed
DR. HOBENSACK'S
Worm Syrup and Liver Pills.

In the destruction of worms, and the cure of children or adults troubled with these

Pests of the Human System.

The Doctor has spent much time in the perfecting of these Medicines, and how well he has succeeded may be inferred from the world wide celebrity they have obtained, and the fact that they they often bring away masses of worms, and effect most marvellous cures after all other remedies have failed.

J. N. HOBENSACK, Phila., Proprietor
C. W. ATWELL, Deering Block, Portland, General Agent for Maine.
Sold by dealers in Medicine everywhere
jan3 eow3tawd&w

NOTICE

ALL persons indebted to the Estate of the late *William Bingham,* Esq. deceased, are called upon to make immediate payment

All the lands remaining unsold, belonging to the said Estate, lying in the counties of Penobscot, Hancock and Washington, in the State of Maine, are now offered for sale at reduced prices, for Cash.

For information in regard to the above, and for plans and description of these lands, application may be made to the Agent
O. N. BLACK, Agent.
Ellsworth, March 8th, 1858 d&wtf

WINTER OIL, Burning Fluid, Sperm and Tallow Candles, for sale by
dec24 THOMAS J. STEWART.

BITTER SWEET—A Poem by Dr Holland, author of Timothy Titcomb's Letters, at
A. BARTLETT'S.

Agents Wanted.

APPLY to E. R. WHITMAN, Agent for Maine for D. Appleton & Co's publications
—OFFICE—
No. 61 EXCHANGE-ST., PORTLAND, ME
Agents wanted for every Town in the State to canvass for Valuable Books.
Liberal terms given to good men.
Those wanting good localities will please apply immediately.
march7 tf

NEW BOOKS.—Howard and his Teacher, by Miss Leslie; Trying to be Useful. For sale by O. S. PATCH.

GRINDSTONES.

5000 LBS. just arrived, and for sale low at No. 8 EXCHANGE-ST.
d30

Whig and Courier.

New Publications.

BLACKWOOD FOR JANUARY. Leonard Scott & Co, New York.

"Maga" opens the new year with a most attractive number. Bulwer's master piece, "What will he do with it"—is brought to a satisfactory conclusion. Darrell and Lady Mountfort, Lionel and Sophy, are all made happy, and the intense anxiety of the millions who have read this famous novel is relieved. We trust Sir Edward, who, of late years, gives all his literary labors to the public through the pages of Blackwood, has something new in store for us as good as the inimitable work he has just completed. "Burmah and the Burmese" is a review of "A Narrative of the Mission of the Governor General of India to the Court of Ava," with notices of the country, government, and people. "A Cruise in Japanese Waters" is continued with unflagging interest, giving us a will for her insight into the manners, morals, customs, etc, of the people of Japan

We are pleased to notice that Blackwood, this month, is printed on much better paper than we have ever before seen, and the publishers assure us that this improvement will continue

Price, $3 a year. Office, 54 Gold street—New York.

THE AMERICAN ALMANAC for 1859. Boston Crosby, Nichols & Co

This standard annual, now in its thirtieth volume has been noticed by us heretofore—but it is not too late again to recommend every man to purchase a copy who desires to have an ample magazine of facts at hand in relation to the national and State governments of his own country and of the principal States and countries of the world

For sale by Alonzo Bartlett

BEECHER ON BURNS.—We make the following extracts from the remarks of Henry Ward Beecher, at the Cooper Institute celebration of the Centennial Anniversary of the birth of Robert Burns

"As no man ever attempted to make a saint of Burns, no one need dispute his no gal excellencies, and no man need write anything of his weaknesses. No judgment could add anything to the effectiveness of the condemnation of himself which eclipsed his joy and ended his career. Yet no man could keep his company and not feel his power. His letters were as wonderful as his poems, though it is said his conversation even excelled both. The lecturer expressed a wish that there might have been some Boswell who could have preserved those conversations to be read now, but there was no spot or event for the last hundred years which had not been crowded with memories. His foot-prints, now one hundred years old, were warm. He could not muster gotten pounds to save him from ruin. Dead, he had made the world rich. His life was a failure until he died, and ever since it had been a marvellous success. He had scattered his thoughts over all the earth, and could he have known the future, it would have saved his heart many ignoble struggles of his life, for now there was nothing left to give—for the spirit road kings and princes. His poems went as inseparable companions of the Scot wherever he went—and where was there a land on the earth where the Scotchman did not go? Scotland was known as much by her poet Burns as by all her sons beside.

"The time in which Burns lived was one in which liberty in civil things had just arisen, and religion into form, yet no man in all that period, was a more intense apostle to liberty than was Burns. It did not dwell in a soft impractical theories or philosophical speculation. It scarcely touched the external forms. It went to the root of all things—the ineradicable worth of man. As a child of God, he had no enmity against kings or nobles, if they were men; but he bore with no, with all the horrility of the apostle and power of the poet, to the fundamental doctrine that essential manhood is the only greatness and that nothing can exalt a man but himself. Throughout his whole life this love for man was eminent. No tenderer heart ever created the sufferer. The mean who read Burns in the nursery would never have their rise in the Parliament House."

A very singular fact is stated to us by a friend. He has two horses in a new warm stable, where they are kept every ... Two strange cats of the vicinity resolving to share these good quarters with the larger quadrupeds are in the habit of coming in to the barn and taking their places on the backs of the horses. In mild weather they sleep each one on one of the horses, but in very cold nights the two have been huddled together on the back of one of the horses, perfectly content and not disturbing the true occupants of the stable. Thus they secured warmth and comfort.—*New Bedford Mercury*

SINGULAR ACCIDENT. The Washington correspondent of the Boston Traveller gives the following account of an accident that recently happened in that city. "One of the most singular accidents on record happened here a night or two ago. John W. Burr, the son of the late editor, and present Washington correspondent of the Charleston (S. C.) Mercury, on returning late to his boarding house, found the door locked and his night key missing, and thereupon attempted to scale the high picket fence. After he gained the top of the fence, his foot must have slipped, for he fell in such a manner that his neck caught between two of the pickets, catching his head in such a way that the weight of the fall broke his neck, and left him hanging in that position. The most singular portion of the incident is, that the dog of the deceased, in attempting to assist his master, had torn almost all the clothing from the corpse, and when it was discovered in the morning, the clothes in rags, were scattered round on the pavement, and the dog was still trying to dislodge the body.

Our correspondent at Lawrence, Kansas, writes to us that the barber at that capital is a black man, a slave of Judge Elmore, and that his Excellency, Gov. Medary, recently went to his shop to be shaved. Just before Tom (that is the barber's name) got the official by the nose, that functionary, who adds economy to his many other virtues, said:—"Look here, I want you to shave me by the month." Well, massa, I don't know, massa, stammered Tom,

NEWSPAPERARCHIVE®
NEWSPAPERARCHIVE®

hesitatingly. "Wall, why I may sot, Tom?" "Well, massa Gobernor, I don't mean no dis rispect, but dee, all the Gobernors ob dis Territory don't stay here but so a sort, and dey run away so fast, and I'se not sure dat you be here a mont; and so, you see I don't know; massa!" —*N. Y. Tribune*

Whig and Courier.

Wheeler & Lynde, Proprietors.

MONDAY, JAN. 31, 1859.

THE CIRCULATION OF THE WHIG AND COURIER IS NEARLY

DOUBLE

That of any other Daily Paper in Maine, East of Portland.

Daily established 1834—Weekly 1818.

Terms of Advertising

For one square, (amount of 16 lines this type) 3 times daily, inside,....................1,25
For each week's continuance,..............60
For half square 3 times,.......................75
For each week's continuance,..............36
For one square in weekly, 3 times,........1,24
For each week's continuance 26

A Candid Southern Opinion. The *Baltimore Patriot*, one of the ablest of the conservative organs of the South, recently had the following language in relation to Senator Seward. Considering that the eulogium thus passed upon the distinguished and favorite son of the Empire State was penned 1 deliberate and full view of the fact that Mr Seward is very likely to be the Republican candidate for the Presidency in 1860, and that he is acceptable to the most earnest and determined men of the party of freedom—considering these circumstances, we say, it is indicative not only of a growing spirit of candor in the Southern press, but also of a growing confidence in and respect for the Republican leaders, which may, we hope, induce our Southern brethren to look at length with trustful equanimity upon the approaching induction of a Republican President. They may rest assured, indeed that not only Mr. Seward, but any other Republican who may be nominated and elected, would administer the government in strict accordance with the constitution, and at the same time in entire conformity with the reserved rights of the States, so anxiously cared for in times past by the Southern politicians.

The Patriot, in speaking of Presidential candidates, referred as follows to the Senator from New York.

Mr Seward is, without a doubt, one of the most remarkable statesmen of the age and of this country. Of vast culture and acquirements; of shrewd, clear-eyed, broad-visioned and thoroughly philosophic intellect; of a temper and temperament singularly self-possessed—dignified and serene—combining in an extraordinary degree the shrewdness of the politician with the benevolence of the philanthropist—of spotless life and character—of perfect consistency in his whole course, and heroic fearlessness in utterance of his sentiments, William H. Seward stands to-day on an historic eminence which few other living public men now occupy.

Mr Seward is one of those rare sons of centuries who leaves no man indifferent about him, but makes every man either his enemy or his devoted friend.

LEGISLATURE OF MAINE.

THURSDAY, Jan. 27th.

In the *Senate*, Resolve authorizing the payment of $19 000 to the Trustees of the Maine State Seminary was read once and Tuesday next assigned.

Committee on Division of Counties, reported, that the bill to established the county of Madawaska, ought not to pass. Report accepted.

In the *House* Bill an act to amend the charter of the Piscataquis Mutual Fire Insurance Company, passed to be engrossed in concurrence

Mr Smart, of Camden, presented the petition of Hon Hiram Bliss and 772 others, citizens of Camden, asking for the incorporation of the county of Knox, and that Camden be made by Legislative act the shire town.

Mr Smart made a speech upon the subject, and remarks in reply were made by Messrs Gilbert of Bath, Cushing of Frankfort, and Stevens of Monhegan.

Among the petitions presented were eight or ten from different towns in Somerset county that Skowhegan may be made the shire town of that county.

Mr Nickerson of Swanville spoke upon the proposition for biennial sessions. He said, his constituents were almost unanimously in favor of the measure, and he believed that a majority of the House and at least three fifths of the people were desirous of having this measure adopted.

FRIDAY, Jan 28th.

In the *Senate* Mr. Williamson, from the Committee on Education, reported a bill relating to the distribution of the annual school fund and ach of returns. Assigned for Wednesday next.

Mr. Fletcher, from the Committee on the Judiciary, reported a bill giving the privilege of legitimacy to Charles A. French of Farmington.

Mr Marshall, from the Committee on Banks and Banking, reported a bill granting additional powers to the receivers of Grocers Bank, Bangor. Read and assigned.

On motion of Mr. Gilman,

Ordered. That so much of the Land Agent's Report as relates to the propriety of further legislation on subjects connected with the public domain, be referred to the Committee on State Lands and State Roads.

In the *Senate* Mr. McCrillis, of Bangor, from the Committee on the Judiciary, reported an act to repeal an act approved March 27th, 1858, relating to taxation of costs.

Same gentleman, from same committee, reported that the bill "an act relating to bail in certain cases," ought not to pass.

Same gentleman reported legislation inexpedient on order relating to amendment of section 49, chapter 18, of the Revised Statutes; also, same report, on order relating to amendment of sections 25 and 26 of chapter 46, of the Revised Statutes. These reports were severally accepted.

Same gentleman, from Banking Committee, reported an act to incorporate the Mercantile Bank, Bangor. Report accepted, bill twice read, and to-morrow assigned.

Mr Prentiss, from Land Committee, reported a resolve authorizing the Land Agent to permit on Townships designated for settlement for local use. Read and assigned.

On motion of Mr. Jorden of Portland,

Ordered, That the Judiciary Committee be directed to inquire into the expediency of making it a criminal offence for a mortgager of personal property to sell the same without notice to the purchaser of the encumbrance thereon.

Petitions of 175 citizens of Hope for County of Knox—presented and referred.

A Modern Epic.

The Adjutant General's Report has been done into poetry by an eastern bard, and given to the world by our cotemporaries of the Machias Republican, is fully equal in military fervor and martial eloquence to the official document itself. It is altogether too rich to lose; and we must therefore give our readers a taste or two of its quality. The subject is one well calculated to stir the genius of poetry—and it will be perceived that Pegasus is put through by the bard at a 2 40 pace. Our extracts are necessarily brief—and taken from different parts of the poem.

Belfast.

Scared by the clang of arms, Belfast awoke,
The seventeenth of June, that glorious day,
When thundered Bunker's Hill, 'mid fire and smoke,
Defiance to the pride of British sway.

Standing at Holmes' bar-room door, methought
I saw immortal Warren's shade pass by,
And from his lips my ears these accents caught,
"*Sweet native land, for thee 'tis sweet to die.*"

The Portland Light Guards on Penobscot's banks,
With Captain B. F. Kendall at their head,
As previously arranged, formed serried ranks,
And there the Belfast Greys, gallantly led
By Captain Marshall, in a proper style,
Received their comrades, while Captain James G. Swett,
With heavy ordnance, and in glittering file,
Led on his Brewer troops, and there was met
By Cunningham's, while peal on peal
Thundered the salvos of the welcome free.
Which made afar the shattered welkin reel,
And boomed the shout, 'FOREVER LIBERTY!'

Battalions formed, *tooted* the Portland Band,
And to the camp ground marched the proud array,
Where tents and marquees fleck the level land,
To rest the heroes at the close of day.

To dignify the scene, came to these *diggins*,
Brave Colonel Burns, and martial Colonel Stodder,
Of Portland he, and Norcross, and she Higgins,
Of Bangor both, and Colonels of first order.

And now in many evolutions wheeled
The glittering battalions, file on file,
Till scientific glory crowns the field,
And all the loafers on the fences smile.

But when at twelve the welcome signal gun
Announced the grateful hour of rest and rations,
Fast round the table genial greetings run,
And men with men stand in the best relations.

By two o'clock the troops had taken their *fodder*,
And every soldier donned his warlike *rigging*,
And marched in handsome style, reviewed by Stodder,
Norcross assisting him, and doughty Higgins.

When Colonel Stodder had achieved these feats,
He put his troops in route of march, and swept
Through beauteous Belfast's boy thronged streets,
While to the drum beat burnished leather stept.

The fervid sun had now begun to wane,
The lengthened shadows told the dying day,
Muskets were stacked, and helmets, clasped in pain
On burning brows, were loosed, and quiet lay
The cap and nodding plume, and like June rain
O'er unknit brows the evening breezes play.

"*There was a sound of revelry by night,*"
In gilded halls with arms and banners hung,
And sylph like forms, in fleecy robes bedight,
Like garlands of rich flowers graceful flung
About the arms of strong and stolid men,
In whirling waltz and many polkas swung,
Till morning's finger on the walls again
Tapped the small hours, and called, *away, away*

* * * * * *

Belfast Encampment.

The rampant sun with flaming hair
Just risen from his Eastern lair
Began night's curtain dark to tear
On August's latent morn;
And next the murky vapors leapt
That, where Penobscot's waters slept
In stealthy silence landward crept,
And bathed the fields of corn.

The long expected day had come,
When squeaking fife and battered drum
And volleying musketry and rumbling cannon split the sky,
When bayonets of two full brigades
Should glitter mid the flashing blades,
And plumes should wave on thousand heads,
And thousand hearts beat high

At seven o'clock that prince of steamers,
Flapping the air with all her streamers,
Yelling like fiends with all her screamers,
THE WEBSTER swept to town.
Upon her decks in proud array
The Fourth Division stood that day,
While well dressed bands in concert play
The *March of Washington*.

Now fast upon the sight enlarges
THE TRITON, with a train of barges,
Breasting all gallantly the surges,—
Around her smoke pipes cluster
The Ninth Division; we say, and risk it,
As brave a set as e'er broke biscuit,
Or poised a lance or aimed a musket,
Or trained on General Muster.

* * * * * *

A series then of evolutions,
Brilliantly done with no confusions,
Made certain that no diminutions
Of martial skill were seen,
While Norcross, head of the brigade,
(Tilson of Rockland him did aid,)
Did up at sunset dress parade,
And showed himself not green

And now dismissed with courteous thanks,
The companies in unbroken ranks
To rough repose all sought their bunks,
And snored the regiment.
At eight next morn the busy hum,
The bugle's blast and roll of drum,
Announced the hour of action come,
And thrills through stout hearts sent.

* * * * * *

Meantime what movements Church street saw,
What crowds of urchins thither draw
With eyes out-sticking and with awe
Listing the trumpets blare!
For here a gallant proud array,
With leaders splendid as the day
All in embattled order lay
Upon the public square.

Arrived before the line brigade
Halted the escort cavalcade,
And standing with uncovered head
The soldiers met their chief.
"PRESENT ARMS!" in bugle tones,
That thrilling went through each man's bones,
Pealed from the lips, firm set like stones
Of Burns in order brief.

We introduce His Excellence
To officers, the State's defence,
The on-looking concourse was immense,
And gave convincing evidence,
(If there were any need)
Ten thousand eyes with pleasure glancing,
And standards waved and feathers dancing,
The charming bands and horses prancing,
And other things of which we can't sing,
That he was chief indeed.

* * * * * *

What pageant now salutes our eyes?
What horsemen clad in warlike guise,
Like Bayard and his knights arise
Upon the tented field?
'Tis peerless Morrill with his suite,
Spurning the grass with flashing feet,
Go, Tilson, forth your chief to meet,
And to him homage yield.

The bugles of the band out sounded,
Forth from the line the troopers bounded
To meet his Excellence, surrounded
With the brave and proud cortege.
Six cannon to the muzzle crammed,
Six stalwart men beside them tramped,
The welcome peal that rocked the camp
Announced the elected liege.

With highest honors of parade
The line received its martial head,
Gleamed swords, waved colors, bugles played
In cheering gratulation.
Cushman and Tilson both drew near,
Companions of his proud career;
From centre, flank and theme to rear,
And when again in station,

Passed in review the whole brigade,
And formed in crowded column stayed,
While he a martial speech essayed,
And silently tried their patience.
Wnen with each toils the hilly rests,
The city fathers' rich bequests
Call soldiers and the silver guests,
To festive mirth and rations.

Fully to tell forbids our space
How *Fogy* ambled through the grace
At table, where was *Fessler's* place
When trenchering first began,
If Davis took his fiery diet,
If Smith of pudding at of pie ate,
If Cushman noisy was, or quiet,
And what said General Heegan.

* * * * * *

Bangor.

We think that we can truly say,
No contradiction fearing,
That troops are very scarce this way,
Or further side our clearing.
Beyond the mountains Rocky,
Or on the Atlantic coast,
Who are so mighty plucky,
Such native pride can boast,
As those who filly fill, the military line
Of regular Maine Militia, Division Number Nine.

On the first day of September,
We left them at Belfast,
Where bivouacked each member,
As long as grub did last;—
Then Bangorward all hurried,
Wiped their muskets and their brows,
And not the least bit flurried,
Nor the least bit in a drowse,
Read, on a thundering poster, "Encampment Grand at Bangor,
Attention the Battalion," without a bit of languor.

We lodged at the Bangor House,
A fine night in September,
And did ourselves next day arouse,
The twenty ninth, remember,
And saw that veteran company,
Brewer Artillery, Captain Swett,
Who poured a volley from one eye,
Which had a six pound gun met,
That very iron gun had melted in a trice,
And under *both* his eyes, it would have melted twice.

Trailing their heavy ordnance,
Along the street they wind,
A breach to open in advance,
And another breach behind.—
Then the Bangor Light Infantry,
Brave Bartlett was their chief,
Wheeled into rank most gracefully,
Panting beyond belief
Next Grattan Guards, in duty prompt, swept by in double quick,
Cheering six times for 'Markey,' three times for Saint Patrick.

Then Veazie, Orland and Carmel,
Came riflemen, a lot,
Captains Morris, Keyes and Hall,
(Died shots at a long shot,
And lively at a short one,)
Plumes drooped at easy call,
And boys who with "machines" run,
From Bucksport and Bangor all
In good equipments, (borrowed,) and uniforms, (their own,)
To these distinguished marks of courtesy were shown.

The whole Battalion then arrayed
By the accomplished Reynolds,
Was forth enroute by Norcross led,
Whose glorious roll no stain holds,
By Portland Military Band,
Preceded to Camp Kent,
In glittering file and order grand,
The stately pageant went

* * * * * *

The battalion was formed again,
At eight o'clock precise,
Augmented by a gallant train
Of volunteers so nice.
Charles Reynolds at their head,
And a gallant cavalcade
Followed them with heavy tread,
Captain Andrews, to parade
Ten full companies now lengthen out the martial line,
And in military splendor, the regiment doth shine.

Now Norcross, man of energy,
Higgins assisting, gallant pair,
Higgins Lieutenant Colonel, he,
Threw out their banners to the air,
And mingled in the fight
Madly they charge then madly flee,
Wheel to the left and right,
Attack, defend, each gallantly,
Performing feats of arms which teach the tender mind,
How courage dauntless and no danger, together are combined.

At ten o'clock, with every aid,
Whose full equipments shine,
Cushman the General, so surveyed
And marshalled the whole line,
Him, the roar of cannons greet,
And honors to rank due;
The men in evolutions neat,
Wheeling in column, passed review
Each man was now inspected, by the Inspector of Division,
After which each man dismissed, inspected his provision.

The wearied heroes now surveyed
A large amount of duty done,
And each the action still essayed,
To end as glorious as it was begun.
The troops were next thrown into column,
And marshalled into square,
And General Cushman very solemn,
Addressed them then and there,
With quivering lips, and not a little hoarse,
The venerable General gave the following discourse:

"Fellow Soldiers, brethren all,
I come to say adieu;
My term of service ends this fall,
And I must part from you
I know that I must lay aside,
The harness of the camp,
And never more in musters ride,
With trainers on the tramp,
Until the trump of Gabriel, the summons shall have pealed,
And we shall meet together, in Heaven's muster field.

Seven years ago, I did receive
A Major General's commission,
What soldiers were, you'd not believe:
I'll tell with your permission.
Then a mere handful of brave men,
Not more than half equipped,
Without a camp, of cotton, or canvass tent or old sail ripped.
Lay down upon the muster field, at setting of the sun,
And to keep off the chills of night, depended upon rum.

* * * * * * * *

Since I have been among you
My duty I have done,
And now about to leave you,
I thank you every one,
For courteous and kind you've been,
In conduct towards me;
I hope you will remember, when
The last of me you see,
To prosecute to final end, the object of my heart,
And now with one last sad Farewell, brave soldiers, we must part."

LOCAL AND MAINE NEWS.

Number Plates for Houses.—Mr. J. W. Lovell is getting up some beautiful double-plated numbers for private dwellings, to correspond with the silver-plated door-plates generally in use. They are made in a variety of sizes and shapes, and will be furnished at moderate prices, as we understand. Those wishing to have them applied to their houses can see specimens at Messrs. Fenno & Hale's store, on Main Street, where they will be for sale.

Supreme Judicial Court.

CUTTING J., presiding.

January 28th.

Benjamin Boardman, Jr., vs. John M. Plaisted. This action was arranged by the parties before going to the jury. The pl'ff was allowed to take judgment for one cent damages by paying deft. $500 and giving a receipt in full of all demands, each party paying his own costs.

January 29th.

Jona. R. Holt & als vs. Wm A. Blake et als. The defense set up in this case was, that defendants were not accountable for contracts made with Hilton, the publisher of the Bangor Journal; that they were simply trustees of certain property of the Journal office which was put into their hands. To sustain the defense they put in an agreement in writing between the defts., which the Court instructed the jury was evidence of the co-partnership. Counsel for defts. requested the Court to instruct the jury that, as defts. were not declared against as co-partners, the action must fail.—The Court declined to so instruct the jury and they rendered a verdict for the plffs. for $860,34

Chas. S. Crosby and Waterhouse for plffs.,
A. Sanborn for defts.

The Court, after running through the docket, dismissed the juries finally, and adjourned to Monday next.

Ladies Levee at Oldtown.—The Ladies of the Universalist Society of Oldtown gave a very pleasant and entertaining Levee on Thursday evening of last week. It was given at Codman Hall which was crowded to excess by a brilliant company. The entertainment commenced by the enactment of the "Hough Diamond" a very interesting play, the various parts of which were admirably sustained to the great gratification of the audience—Lord Plato was sustained by Hon N. Blake; Lady Plato, Miss J. Heagh; Sir William Evergreen, O. D. Homer; Margery, Miss Abbe Hunt; Capt. Blenheim, S. W. Hoskins; Cousin Joe, Dr Samuel Bradbury; and the actors certainly deserve credit for their skill in rendering the characters. After this, the seats and supper disappeared with marvellous celerity, and in a remarkable short time the hall was ready for the dancers, and the evenings entertainment was closed by a pleasant dance, in which a large number participated. The ladies of Oldtown certainly fully understand the science of making time pass pleasantly. Codman Hall is at the lower end of the town, connected with the Codman House, which is now under the successful management of Mr J. A. Bachelder, who does everything in his power to make his guests comfortable.

Police Court, Jan. 25.—Seventeen packages of liquor, taken from the store of J. Downe Jr., on the 19th of January, were condemned as being intended for illegal sale, and confiscated according to law.

At the recent distribution by lot of works of art, by the Cosmopolitan Art Association, our fellow citizens, Leonard Jones, Esq., and T. A. White, Esq., were fortunate enough to secure elegant oil paintings. Each of the numerous subscribers in our city received a copy of the splendid engraving the "Village Blacksmith," through the Honorary Secretary, D. M. Howard, Esq.

Artistical.—The last number of the Tri-weekly Age has finely executed portraits of a couple of administration democrats feeding at the public crib.

Railroad Matters at Augusta.—We copy the following statement from the Portland State of Maine, of Saturday. We have understood that the plan of last year would be modified somewhat as reported,—and that the new plan would be such as to secure the connection with the Provincial railways, and thus complete the Grand Trunk line from Halifax through Nova Scotia, New Brunswick and the entire length of our own State—connecting with the great lines through the United States and Canada. And this plan will at the same time secure a line from Milford into and through the lower part of Aroostook—the connection with the northern part of that country being had by the St. Andrews road, if that is continued so far up. The State of Maine says.—

"We learn from Augusta that the Joint Select Committee on the Aroostook Railway, propose to modify the plan of last year, so as to meet the existing feeling throughout the State. They propose to carry the line from Milford to the boundary of the State by the way of Lincoln and Mattawamkeag, at such point as will best suit the government and people of New Brunswick; and that before any State aid is asked, the Company is to extend the line one half the distance, and to give the State a lien on the whole for an advance of its credit on the balance, at the rate of $6,500 per mile.

"If the State can secure the European and North American line to St. John and Halifax, by an advance of its credit for $500 000, and at the same time secure 75 miles on the most direct line to Aroostook, all parties will readily agree to the plan."

List of the Sheriffs and Deputies for 1859.—Mr. W. C. Manning of Portland has published on a convenient card, a list of the newly elected Sheriffs and their Deputies. It will be sent through the Post Office, for 25 cents, postage paid.

Grand Division of S. of T.—The quarterly session of this body commenced at this place on Wednesday morning, the delegates numbering about one hundred. This is a larger meeting of this department of the order of the Sons of Temperance than has convened for eight years. Twenty Divisions have been organized during the quarter. The session continued on Thursday evening, and was characterized by the harmony and zeal which at this time everywhere pervade the order.—*Waterville Mail.*

Liquor Seizures at a Fire.—At West Mills, Industry, on the 18th, the dwelling house occupied by Benj. Learnard took fire about 3½ P. M.

When it was found that the house could not be saved, an effort was made to save whatever might be in the cellar by removing the burning timbers and throwing snow and water upon the floor.

When the fire had so far subsided that the cellar could be entered through the roll-way from the outside, the first prize discovered was some 9 or 10 casks of liquor of various kinds. An officer was procured and the liquors seized, though not without some difficulty, as it was evident the owner or his friends, had made an effort to spill or burn the liquors, when it was known that they would be siezed if saved.—But the officer succeeded in saving all but one cask.

Subsequently Learnard had his trial and was sentenced.

Gone Again.—John Merrill the horse thief who was convicted at the last term of the S. J. Court holden at Norridgewock, and who was laying in jail at that place awaiting some further decision in his case before being taken to the State Prison, made his escape on Wednesday night last, by breaking the lock of his door.—*Somerset Tel.*

Bad Name for an Officer.—One of the Deputy Sheriffs of Oxford County is *Trueman Knight*.

Hay.—The sudden rise of this article with us sets it moving in an unusual direction. A car load was recently transported from Gardiner to Skowhegan, on the train of the S. & K. railroad with a profit to the purchaser.—*Waterville Mail*

A Severe Kick.—Mr. Lincoln Keen of Lewiston had his lower jaw broken by a kick from a horse, last week.

A deer was killed in the town of Bowdoin, on Monday last.

Child Burned to Death.—On Tuesday afternoon, about 5 o clock, a little girl, aged 4 years, daughter of Mr John Merritt, of this town, was left alone for a few moments, when she took a candle and tried to light it; in doing so she set her dress (which was of cotton) on fire. Her screams brought the family to her assistance, who took her instantly out of doors and rolled her in the snow; but she was terribly burned before the flames were extinguished. The little one lingered in great agony until Wednesday at 2, P. M., when she died. We repeat what has been urged a thousand times before; *that children should be clad in woolen dresses.*—*Brunswick Tel.*

Light House on Grand Manan.—The Board of Works has advertised for tenders for building a Light House on Grand Manan, the tenders to be received until the 15th of March next. There is a very general feeling in this community, especially among those engaged in navigation, that a Light House on the northern head of Grand Manan, would be of very little use as compared with one on the Southern Wolf Island, where a light would be of great service to vessels going in and out of the Bay by the North Channel, and also be of advantage to vessels entering and leaving Passamaquoddy Bay and the harbors adjacent. —*New Brunswicker.*

Charles H. Foster, Esq., formerly of Orono and recently one of the editors of the Day Book, Norfolk, is now editor of the Murfreesboro' (N C) Citizen.

Fur Goods.—The sale of elegant fur goods will be continued at Prescott's Auction Room on Monday.

The Installation of officers of Mosaic Lodge, No. 52, Dover, took place at Hill's Hall, on Thursday evening last. The following are the list of officers installed, D. G. M. Alden, of Bangor, assisted by D M. David Bugbee.
E. B. Averill, W. M.
C. H. Buck, S. W.
W. W. Magoon, J. W.
Wm. Paine, Treas.
G. B. Stevens, Sec.
F. H. Jorden, S. D.
D. P. Robinson, J. D.
Wm. McComb, S. S.
P. S. Lowell, J. S.
Rev. C. G. Robins, Chaplain,
B. A. Turner, Marshal
S. M. Sewall, Tyler.
Jas. S. Wiley, Proxy to G. L.
Dover Observer.

An Inebriate Murders his Wife. The Carleton, (N. B.) Sentinel says:

On Friday morning, the 21st inst., a man named Daniel Blaney, residing at Grand Falls beat and maltreated his wife in such a shocking manner that she died of injuries thus received on the same evening at 9 o'clock.

A correspondent of the St. John News says that Blaney (who is Parish Clerk, Assessor of Rates, &c., for Grand Falls,) was laboring under the effect of liquor at the time, and according to the dying testimony of his wife, he had been in the horrors for several days previous to committing the fiendish deed.

No Change of Tariff.—*Washington, Jan. 29.* At a Democratic Senatorial Caucus held this morning, a motion by Mr. Hunter, that it is inexpedient to change the tariff law this session, was adopted.

SPECIAL NOTICES.

One of the best remedies to stop a cough, and relieve tightness of the chest, is an application of "Mr. Mervin's Salve." It relieves pain. It heals wounds. Sold by dealers in medicine generally. See advertisement.
j29 3td w1

Sargent's Improved Truss.

This is the VERY BEST TRUSS ever sold in this market, as the thousands of customers we have will testify. Sold only by B F BRADBURY,
jan27 3tawd&wly No. 3 Corner Smith's Block.

LECTURE.

F. R. GUINEY, Esq., of Boston, will deliver a Lecture in the City Hall, on MONDAY next, 31st inst.
Subject—"The Policy of England, and its Influence upon the Irish people."
Doors open at 7 o'clock—Lecture to commence at 7½
Jan 28th

Wheeler & Wilson's Sewing Machine

FOR $50, is quite as good as their former high priced ones—known as the best invented. They can be obtained in Bangor, with extra needles, tools, &c., at a less price than in Boston. Address Wheeler & Wilson, Bangor, or enquire at the "Employment Store," where one of the new Machines can be seen, and further information given. 3m

MARRIED.

In Augusta, 25th inst., by Rev G W Bartlett, Mr Stephen Pattee, Jr., of Portland, to Miss Mary A., daughter of Col. Geo W. Stanley, of A.

DIED,

In Levant, in December last, Rev. Abel Ward

In Foxcroft, Jan 27th, Capt. John Hale, aged 82 years. [Portland papers please copy.

In Dover, Jan 22, Mrs Susan P Snow, wife of Mr Wellington Snow, and daughter of Capt. Wm Parsons, of Foxcroft, aged 39 years.

SINGING.

MR. WILDER
will form New Classes
—OF—
Juveniles and Misses,
At his Rooms, on SATURDAY Afternoon, Feb. 5th, at 2½ o'clock.
Terms—$1,00 for 24 Lessons.
January 31, 1859 1w

DANCING.

MR. LUNT WILL COMMENCE A Juvenile Class, WEDNESDAY Afternoon, Feb. 2, at 2 o'clock.

ADULT CLASSES will commence on THURSDAY Evening, for ladies, at 7 o'clock; for gents at 9 o'clock,—to continue Monday and Thursday evenings. jan29 2w

TRUSSES—TRUSSES!

The Best Assortment of Trusses, Shoulder Braces, and Supporters, in town. All Trusses sold WARRANTED to give satisfaction. All in want of such articles are invited to examine my stock.

N. S. HARLOW, 4 Smith's Block.

January 14, 1859

JANUARY 5, 1859.

We have just received a Large Lot of Seasonable DRY GOODS, bought 20 per cent less than the lowest Fall prices, which we shall offer CHEAP to Cash Buyers. Among the New Goods are—

Ladies' Cloths; 3936 yards very best style Pacific and Hamilton D Laines. 5847 yds Cocheco and Pacific PRINTS. Large lot Ladies' Long SHAWLS; 2 lots fine work and best style EMBROIDERIES, from the New York Auctions.

We are selling, very cheap, the following goods, purchased at the Auctions,—Broadcloths Doeskins, Satinetts, Fine Thibets, Lyoneses, Dress Goods, Raglan Cloaks of different styles, Scarfs, &c., &c. We are now receiving bales Atlantic and fine Sheetings, which we shall sell low

STICKNEY & ROBERTS,
No. 5 Main Street.

Jan 5

To the Hon. Legislature of Maine,

THE undersigned, owners of Township No 4, Range 5, West from the East line of the State, humbly represent that the lumber on the Eastern part of said township and the Eastern part of No 5, in the same Range, and some of the timber from Lincoln, is far from any navigable water, but might be driven conveniently out of Skitticook Stream, if that stream should be rendered drivable;—that said stream never has been driven and never can be without improvements which should consist in clearing out the rocks, trees and roots and in building three dams, one at the lake on the line between 4 and 5, and two side dams below. Your petitioners therefore pray to be incorporated under the name of the "Skitticook Dam Company", with power to make such improvements, and to take a toll on all logs driven out of said stream, of fifteen cents per thousand feet, board measure, at the woods' scale, until the expenses of said Company, with 12 per ct annual interest, are received, and then said toll to be reduced to four cents, to keep said works in repair.

SAM'L A. GILMAN.
DAVIS R. STOCKWELL,
JOHN APPLETON

Dec 17, 1858

State of Maine.

In House of Representatives, Jan. 26, 1859.

On the Petition aforesaid, *Ordered*—That the petitioners cause an attested copy of their petition, with this order thereon to be published in the Bangor Whig and Courier, and in the Aroostook Pioneer, fourteen days at least before the 14th day of February next, that all persons interested may then appear and shew cause, (if any they have) why the prayer of said petition should not be granted

Read and accepted Sent up for concurrence,
GEO. W. WILCOX, Clerk.

In Senate, Jan 26, 1859

Read and concurred
JOSEPH B HALL, Secretary

A true copy—Attest,
JOSEPH B. HALL,
j31 2w Secretary of the Senate

300 BBLS.
Best Extra State Flour,
For sale by R. C JEWETT,
jan29 1w No 6 Broad Street.

Furs and Sleigh Robes AT AUCTION.

R. S. PRESCOTT, Auct'r.

ON SATURDAY next, Jan. 29th, at 10 o'clk A M., at the Central Street Auction Room, a valuable invoice of Furs, consisting of Ladies' Furs; Sleigh, Lap, and Buffalo Robes,

Worthy the attention of those wanting Goods in that line. jan27

Remnants ---- Remnants!

H. M. KENT
IS OPENING,
THIS MORNING,
A few Bales Extra Fine BROWN COTTONS, 7-8 and 4 4 wide, at
7 1-2 and 8 1-3 Cents;
Prices much less than real worth. Call and examine, at
No. 7 Main Street.
jan28

ONLY 50 CENTS for Ladies Black and Col'd Kid Gloves, at HERSEY'S,
jan27 20 Main street.

LADIES' FURS selling very cheap at HERSEY'S,
jan27 20 Main street

200 PAIRS INDIAN MOCCASINS, at HERSEY'S,
jan27 20 Main street

75 PAIRS SNOW SHOES, at HERSEY'S,
jan27 20 Main street.

Gold Pens.

BARD, BROS & CO'S Engrossing, Medium and Ladies' Gold Pens. Patent Propelling Gold and Silver Pen and Pencil Cases, &c., &c.—For sale by O. R. PATCH
jan27

BRAITHWAIT'S RETROSPECT—Part 38 received and for sale by
jan27 CHARLES HIGHT

Merchants' Mutual Marine Insurance Company.

OFFICE—No. 28 WEST MARKET SQUARE, *BANGOR, MAINE.*

THIS Company are now prepared to make Insurance on Vessels, Cargoes, Freights, and other insurable interests not exceeding $5000 on any one risk.

The experience which this Company has had, proves the advantage of the Mutual System of Insurance, and hereafter this plan will be strictly adhered to.

G. W. LADD, ISAIAH STETSON,
CHAS. HAYWARD, E. A. UPTON,
T. J. STEWART, E. BRADFORD.
Directors.
SAM'L H. DALE, Pres't
J. B. FOSTER, Sec'y.
Bangor, Jan, 14, 1859 1m

White and Yellow Corn.

2 00 BUSHELS WHITE CORN
3300 bushels Yellow Corn—landing from schr Sylvia, at Frankfort, and for sale at No 17 City Point, by
jan26 WILLIAM JEWELL.

SCOURING of the White Horse, by the author of "Tom Brown's School Days," for sale by E. F. DUREN.
jan31

HARPER and Atlantic, for February, rec'd by j25 CHARLES HIGHT.

MATTHEW CARABY—Scene laid in this country. For sale by E. F DUREN.
jan14

GODEY'S and Peterson's Magazines, for February, rec'd by CHARLES HIGHT.
jan21

GODEY'S LADY'S BOOK, for February, received by O. R. PATCH,
jan21 3 Smith's Block.

Harper's Magazine

AND ATLANTIC MONTHLY, for February, received by E. F. DUREN,
jan 26

Copartnership Notice.

THE undersigned having purchased the stock of I. A. HATCH & CO and formed a copartnership under the name and style of
THOMPSON & HICHBORN
will continue the DRY GOODS AND CARPET Business at No. 40 Main and 7 Water streets where can be found at all times an Extensive Stock, and at the *Lowest Prices*

Mr. Thompson, of the late firm of *Hatch, Thompson & Co* will be happy at all times to see his old friends and customers.

A. THOMPSON
R. H. HICHBORN

Jan'y 10, 1859 j24

ALLIBONE'S DICTIONARY OF AUTHORS
A Critical Dictionary of
English Literature,
—AND—
BRITISH & AMERICAN AUTHORS
(Living and Deceased
From the earliest accounts to the m[illegible] Nineteenth Century containing Thirty [illegible] Biographies and Literary Notices with forty [illegible] dexes of Subjects. By S. AUSTIN ALLIBONE 2 vols, 8 vo, 1,000 pp each [illegible]
Subscriptions received by
jan24 D BUGBEE & Co

HILL'S Canker Remedy & Pain Reliever.

STRONG TESTIMONY. The following certificate of a remarkable cure with this valuable remedy, will, no doubt convince [illegible] tion and convince every one that [illegible] has extraordinary virtues. Read, [illegible]

[illegible]

Sold in Bangor by A WARREN [illegible]
Block daw2wis j26

BOOM AUGERS.

BOOM AUGERS, from 1 to 6 inches for sale by
Thomas Jenness,
No 1 East Market Square
jan12 2wd w2m

CHARLES HAMLIN,
Attorney and Counselor at Law,
ORLAND,
Hancock Co., Maine
dec24 3md&w

February.

ATLANTIC and HARPER'S Magazine received by D BUGBEE & CO
jan 25

February.

HARPER and ATLANTIC received by [illegible]
jan 25

6 GRO SOOTHING SYRUP—Stone's [illegible] Cramp and Pain Killer, [illegible]
jan18 B F BRADBURY & CO

NEW PIANO FORTE MUSIC—received week by E. F DUREN
jan14

New Juveniles.

THE ORPHANS, Our Charley, [illegible] on, Titania, Tales and Legends [illegible] German, Nannie's Jewel Case [illegible]
j30 A BARTLETT

CONGREGATIONAL YEAR BOOK for 1859—232 pages octavo—containing [illegible] valuable matter, rec'd by E F DUREN
jan17

ARAGO'S BIOGRAPHIES—A new [illegible] rec'd and for sale by E F DUREN
jan22

HISTORY of New England by J. G. Palfrey. Vol I rec'd by E F DUREN
jan22

FEBRUARY—Godey and Peterson received by D BUGBEE & CO
jan21

Three Fine Toned CHICKERING PIANOS
TO LET. Enquire at No 14 Main St
jan'y 5

25 DOZ CASTOR OIL, for sale by
jan18 B F BRADBURY & CO

Kerosene Lamps

A New Supply

LAMPS, AND CHIMNIES for different kinds and sizes.

GLASS and PAPER SHADES, SHADE CLASPS, No's 1 and 2 BURNERS, &c

OLD LAMPS REFITTED to burn Kerosene Oil, at short notice

Fenno & Hale.
nov 8 d&w

For Coughs.

Cod Liver Oil,
Brown's Troches,
Bryan's Wafers,
Ayer's Cherry Pectoral,
Blood Root Candy,
Mastin's Pulmonic Balsam
Sear's Syrup Liverwort
Mrs Gardner's Balsam
Buchan's Hungarian Balsam,
Vegetable Pulmonary Balsam,
Wistar's Balsam Wild Cherry,
Jayne's Expectorant. For sale by
N S HARLOW
jan14 4 Smith's Block

A New Article For Making Soap.

ONE POUND of the *CONCENTRATED LYE*, with four pounds of Grease, with little or no trouble, will make fifteen gallons of *Excellent SOAP*. It is a cheap substitute for Potash in washing trees.
In sealed cans at 30 cents a pound.
For sale by
H. B. & A. O. Stewart,
jan12 6m Granite Block, Bangor

FEBRUARY—Lady's Book received by
jan30 E. F. DUREN.

NEWSPAPERARCHIVE®

NEWSPAPERARCHIVE®

TELEGRAPHIC

TO THE DAILY WHIG AND COURIER

Congressional.

WASHINGTON, Jan. 29.

SENATE.—To-day is set apart for District of Columbia business.

Previous to its being taken up however, Mr Gwin of Cal, made a motion to re-consider the vote on Pacific Railroad bill and prefaced his motion with a few remarks stating that his objection was to make the estimates advertised for more specific, to prevent straw bids and to include estimates for a branch to Oregon.

Mr Bell of Tenn, said a few words to show that the bill is adequate as it stands.

Mr Davis spoke in support of Mr Gwin's views.

Mr Stuart of Mich, moved to lay the motion on the table, but the hour of one o'clock arriving the vote thereon is postponed till Monday.

The subject of a horse railroad along Pennsylvania avenue was debated all day; the proposition to concede the right of the road to the Metropolitan Railroad Company was lost.

The motions now pending are—The District Committees bill to grant a concession of the road for 25 years to Messrs Vanderwerpen & Co. and the Douglas amendment to make over the right of the road to the corporation of the city. Finally there being no quorum present Mr Brown moved a call of the Senate but was prevailed on to withdraw it when the Senate adjourned

HOUSE.—The House went into Committee on private bills.

A message was received from the President enclosing a report from the Secretary of War, recommending repayment to Governor Stevens for the purchase of munitions and subsistence stores during the Indian war in Washington Territory

Mr Houston of Alabama asked leave to introduce a bill authorizing a loan of $15,000,000. Objections were made to this from the Republican side.

Mr. Palmer of New York asked leave to introduce a resolution instructing the Committee on Ways and Means to report a bill so revising the tariff as to make the revenue adequate to the expenses of the government economically administered, and discriminating in favor of American products, and substituting specific for ad valorem duties. Objections were made from the Democratic side, when the House adjourned.

WASHINGTON, Jan. 29.

The democratic Senators held a caucus this morning, on the subject of the tariff.

Mr Hunter offered a resolution declaring it inexpedient to change the law at the present session

Mr Bigler presented a substitute therefor as follows:

Resolved, That the revenue, being insufficient to meet the expenses of the government, it is wise and expedient to increase the import duties to meet the deficiency.

Mr Bigler's substitute was voted down, and Mr Hunter's resolution was adopted by a large majority

Mr Slidell thereupon offered a resolution, which was adopted, that it is the duty of Congress to look rather to a reduction of expenditures, than to an increase of revenue.

The result of the caucus has occasioned much excitement among members of Congress and others

The House committee on Indian Affairs have unanimously agreed on a bill relative to the great Indian Reserve in Kansas, known as the New York Reserve, embracing nearly 2,000,000 of acres of land, and all pre empted by whites. Its details have not transpired, but it is understood that it is satisfactory both to settlers and Indians, and that it will enable all the settlers to obtain titles after one year.

The committee on elections decided this morning in favor of Bird B Chapman as the rightful candidate from Nebraska, in place of Mr Ferguson, the sitting member. This contested case has been pending from the commencement of the present Congress.

The Senate caucus on Saturday agreed to support an increase in the rates of letter postage to five cents.

The special agent of the Treasury Department despatched some time ago to investigate matters connected with the California mint and custom house has laid his report before the city. It charges gross mismanagement and abuse as existing in all the departments in California

An agent of the squatters on the Mariposa property, Cal, has arrived here to ask the interposition of Government to set aside the Fremont patent on the ground of fraud in the survey. The matter has been laid before the Attorney General

The compromise about the Franklin is now a law, and Mr Bigler would receive the 15,000 dollars saved upon before the first of January.

The Postmaster General estimates that about a million dollars will be necessary for the transportation of the mails between the United States and foreign countries and from New York to New Orleans and San Francisco and back, for the next fiscal year. The largest part of the service is to be paid with the sea and inland postages.

NEW YORK, 29th.

A private letter of January 10, from Port Au Prince received via St Thomas and Havana says

"The Emperor Soulouque has been defeated by Gen Geffard and the imperial troops were running back up to the city. Soulouque himself was expected every moment and it is said that Geffard was only a few leagues in his rear. The writer thinks the contest was nearly ended and that in a day or two the republic would be in full force. At the time of writing, guns were being fired within hearing of the capital, supposed to be a salute in honor of Geffard."

NEW YORK, 30th.

Ship Champion, which was ashore on the West Bank, has arrived up. She is leaking eight inches per hour, but her cargo is supposed not to be materially damaged.

Steamer Curlew, hence yesterday morning for Providence, broke part of her machinery off Hempstead Bay, and was compelled to anchor. Steamer Westchester, which left this morning, will tow her to Providence.

BOSTON, 30th.

Letters received here from Jeremie dated Jan 12th, say: "The Emperor has been compelled to return to Port Au Prince, with the rest of his troops, and it is thought that he will soon abdicate. The soldiers of Jeremie have marched up to Port Au Prince. The people of Jeremie and the surrounding country are aroused but will remain here. The Empress has advised the Emperor to abdicate. In reply he threatened to *shoot her*, but was prevented from doing so by several of his generals. He is in a bad fix, but the lack of military knowledge and discipline of the Haytien people may save him."

A letter from Gonaives says that the Republicans, if they succeed, will re-open to commerce the ports which have been closed for a number of years, and will probably revoke the odious monopoly law.

ALBANY, 30th.

Edward James, who has been acting auditor of the Canal Department ever since its separate organization, died this morning, after a short illness.

TORONTO, Jan. 29th.

The Governor General opened Parliament to-day in a speech from the throne. He says, referring to the seat of government question, "The Legislature solicited our gracious queen to exercise her prerogative in making such a selection. An act, moreover, was passed, adopting beforehand the decision of her majesty, and appropriating the necessary funds.— This act of the Canadian Parliament, and the decision of the queen, are binding on the executive government of the Province, and it will be their duty to carry out the understanding which existed at the time when the reference was made, by which the government will be transferred to Quebec for a fixed period, until the necessary arrangements shall have been completed. The correspondence with her majesty's government will be laid before you, and I cannot doubt that you will recognize a selection made by her majesty at your own request, and that you will duly acknowledge her gracious compliance with the addresses you yourselves caused to be presented to her." In regard to supplies and the tariff, he says, "In asking the supplies for her majesty's service, I desire to assure you that everything will be done with a view of placing the tariff on a satisfactory footing."

ST. LOUIS, Jan. 29,

A party from Weston, Mo., have returned to that place from Kansas, having captured several runaway negroes, and also Dr. Day and his son, who are charged with aiding their escape.

BALTIMORE, 30th.

The steamer North Carolina, Capt Cannon, on her way to Norfolk from Baltimore, on Friday, took fire and was burned to the water's edge. All efforts to extinguish the flames proved unavailing. A clergyman named Curtis, and one of the colored stewards perished. The North Carolina was a first class steamer, and was insured for $30,000.

WORCESTER, 30th.

As the Western Railroad train left this city yesterday afternoon, it came upon an Irish funeral procession, striking one of the carriages. Two married women were killed, and another had an arm broken.

New York Markets.

NEW YORK, Jan. 29

Flour—receipts 2,456 barrels, sales 11,000 barrels. State and Western lower; unsound 4,00 a 4,75; superfine State 5,25 a 5,40; extra State 5,80 a 6,00, round hoop Ohio 6,30 a 6,40, common to good extra Western 6,90 a 6,40. Southern firmer;—sales 1300 barrels; mixed to good 5,75 a 6,10; fancy and extra 6 15 a 7,75. Canada—Superfine, nominal; extra 6,10 a 7,10.

Wheat firmer—winter Western Red 1,40, 1,38 a 1 40; mixed western 1,25; white Michigan 1,60.

Corn lower—sales 17,000 bushels—Mixed western 86; new yellow, Southern and Jersey 80 a 81.

Oats firmer—Southern and Jersey 50 a 54; Northern and Western 54 a 56.

Beef steady—sales 225 bbls;—Country mess 7,75 a 9,00; prime, 5,50 a 7,00; repacked Chicago, 9,50 a 10,50.

Pork dull and lower for new—sales 600 bbls—Mess 17,60 a 17,75 old, 18,25 a 18,35 new prime 13,62; western prime mess 16,00.

Sugars unchanged—sales 50 boxes—New Orleans 7¼ a 8; Havana 8¾

Coffee—Rio very firm, sales 4000 bags, Rio 11¼ a 11¾ St. Domingo 9¼.

Molasses quiet—sales small—New Orleans 42 a 43.

MAINE MAN DROWNED.—Derrick Bridgham Son of S. S. Bridgham, formerly of Lewiston, was drowned in Thompson River, Cal., about the middle of October last.

TERRIBLE ACCIDENT.—The Biddeford Gazette gives the following particulars of the accident mentioned in our telegraphic columns:

"Mr. John Simpson, an Irishman in the employ of the Laconia Company, as a watchman, came to his death this forenoon in a very shocking manner. The circumstances are these:—While in the act of oiling a shaft in the basement of the mill, which makes one hundred and twenty revolutions per minute, he was caught by one arm and was whirled around the shaft, striking the ceiling at every revolution, until his arm was severed from his body. He was alone in the basement, but the sound made by his striking against the ceiling was noticed by persons in the weaving room above, who immediately proceeded to the place and discovered the body lying upon the ground, and the severed arm close by. He was probably killed almost instantly. Mr. Simpson had been in the employ of the company about eight years. He was a very temperate and industrious man, and had accumulated some property. He leaves a wife to mourn his sad death. His age was about 37 years.

SHOCKING ACCIDENT.—Mr Granville Reed, of Norway, had a narrow escape from death by burning on Tuesday morning. She had been watching the night previous, and was sitting by the fire, when her clothes caught, and before she could help herself was in a complete mass of flame. She endeavored to subdue it, but not succeeding, ran to an adjoining room where a sister and her husband slept.— Both the latter were badly burned in their efforts to rescue her, the husband more particularly, whose hands were so shockingly burned that the scars will last a lifetime. Little hopes were at first entertained of Mrs Reed's recovery, but we learn that there is now some chance for her.—*Portland Advertiser.*

DARING ROBBERY.—$20,000 STOLEN. The treasurer of Coshocton county states that on Friday night last, about ten o'clock, while he was at work in his office, three men entered, and throwing a shawl over his head to prevent an alarm being made, took from him the keys of the safe. They then proceeded to ransack the safe, from which they carried off $4,000 in gold and silver, and about $16,000 in bank notes, mostly Ohio.—*Cleveland Herald, 24th.*

DEATH OF WILLIAM H. PRESCOTT.—The public will receive with deep sensation the announcement of the sudden death of William H. Prescott, the eminent Historian, which took place at his residence in Beacon street in this city, yesterday afternoon, about 2 o'clock. He was attacked with paralysis between 12 and 1 o'clock, and within the short space of time indicated, his mortal nature sunk before the disorder. Thus passes away one of the real celebrities of the present age.—*Boston Journal, 29th.*

Mothers! Mothers! Mothers!

Don't fail to procure Mrs. Winslow's Soothing Syrup for Children Teething. It has no equal on earth. It greatly facilitates the process of teething, by softening the gums, reducing all inflammation—will allay all pain and is sure to regulate the bowels. Depend upon it, mothers, it will give rest to yourselves and relief and health to your infants. Perfectly safe in all cases.

This valuable preparation is the prescription of one of the most experienced and skilful female Physicians in New England, and has been used with never failing success in millions of cases.

We believe it the best and surest remedy in the world in all cases of Dysentery and Diarrhea in children whether it arises from teething or from any other cause.

If life and health can be estimated by dollars and cents it is worth its weight in gold.

Millions of bottles are sold every year in the United States. It is an old and well tried remedy.

PRICE ONLY 25 CENTS A BOTTLE.

None genuine unless the fac-simile of CURTIS & PERKINS, New York, on the outside wrapper.

Sold by Druggists throughout the world.

Agent in Bangor, N. S. HARLOW, No. 4 Smith's Block, who will supply the trade at New York prices. Jaly21—3mwly.

DRUGS, PAINTS, OILS, BRUSHES.

N. S. HARLOW,

NO. 4 SMITH'S BLOCK, - - - - BANGOR, Wholesale and Retail Dealer in

Medicines, Paints, Varnish, Oils, Brushes, Fancy Goods, and Patent Medicines

Traders and Physicians supplied on the most reasonable terms. N. S. HARLOW,

Eastern Express Company.

On and after MONDAY, Jan'y 3, the Office of the Eastern Express Company will be closed at 8 o'clock P. M. F. H. HODGMAN,

Jan1, 1859

The Citizens' Cornet Band

Respectfully announce to the public that they have been preparing themselves, during the past year, to meet those occasions where the services of a MILITARY BAND are needed.

THIS IS THE ORIGINAL CORNET BAND, ORGANIZED APRIL 12th, 1858

We hope, by diligent attention to our studies, to present to the public a permanent organization

H. B. DUNBAR,	A. B. SITHER,
B. F. CHANDLER,	J. W. ROBINSON,
D. W. BICKMORE,	L. W. CLAPP,
A. W. WHITE,	B. C. WING,
J. A. STROUT,	E. CHATMAN,
Z. L. BRAGDON,	A. G. FELLOWS.

H. E. STREETER, Leader and Musical Director. J. S. McGUIRE 2d Leader. dec20—3m

Dr. R. Richard Clay,

THE GREAT CURER OF DISEASES OF THE THROAT AND LUNGS, and Diseases peculiar to Females, can be consulted, personally or by letter, at Cincinnati, Ohio. Letters containing a stamp, to prepay postage, answered free of charge.

Dr. Clay's Celebrated Remedies sent to all parts of the world. dec4 d&w3m

CRAMP & PAIN KILLER.

The world is astonished at the wonderful cures performed by the CRAMP AND PAIN KILLER, prepared by CURTIS & PERKINS. Its equal has never been known for removing Pain in all cases, for the cure of Spinal Complaints, Cramp in the Limbs and Stomach, Rheumatism in all its forms, Billious Colic, Chills and Fever Burns, Sore Throat, and Gravel, it is decidedly the best remedy in the world. Evidence of the most wonderful cures ever performed by any medicine, are on circulars in the hands of Agents

B. F. Bradbury & Co., Sole Agents, will supply the trade at New York prices. jy31 sn3awdly

EXTRA VIRGINIA OYSTERS!

Received Daily.

A Full Stock always on hand at

Low's Market.

Jan'y 6th

Coal Oil.

A SMALL LOT Superior Quality COAL OIL, just received and for sale by A. P. GUILD, Exchange st.

dec10

Fire and Life INSURANCE,

JOHN S. RICKER,

AGENT for the *Charter Oak, and Merchants' Fire Insurance Companies*, of Hartford, and for the *New England Mutual*, of Boston, and *American Mutual*, of New Haven, *Life Insurance Companies*, is authorised to issue Policies on the *Property*, and will procure policies on the *Lives* of the citizens of Bangor and vicinity, at as low rates as can be obtained of any other responsible offices

Office over the Shoe Store of Daniel P. Wood, Esq

Bangor, Nov. 23, 1858

NAILS—NAILS.

250 CASKS NAILS—assorted sizes—just received by M. SCHWARTZ, 5 Exchange-st.

d29

Houses to Let.

Two small and convenient dwelling houses, near the foot of Essex st., will be let on reasonable terms. They are in good repair, and in neat order. Possession given immediately. Apply to Mrs. A. L. DELONG, on the premises. jan4 tf

FREEMAN HOUSE,

NO. 49 MIDDLE STREET,

OPPOSITE THE SECOND PARISH CHURCH,

PORTLAND, MAINE.

GEORGE S. HAY, *Proprietor.*

jan13 3m

AXES—AXES.

A FEW DOZEN D. C. Homer's Axes, black and polished, at M. SCHWARTZ'S, Exchange Street.

d296

Cough Medicines.

Ayer's Cherry Pectoral,
Maste's Pulmonary Balsam,
Hunter's Pulmonary Balsam,
Wistar's Balsam of Wild Cherry,
Brant's Pulmonary Balsam,
Schenck's Pulmonic Syrup,
Clark's European Cough Syrup,
Doct. Larookah's Cough Balsam,
Doct. Fitch's Pulmonary Balsam,
Buchan's Balsam of Life.
Rogers' Syrup of Liverwort, Tar, &c
Jayne's Expectorant. All the above, and many others, at wholesale and retail, very low.

jan18 B. F. BRADBURY & CO

"Dish Mops."

THIS NEW, INVENTION just received.— Also, China Dolls, Glass Beads,

Toys, Fancy Goods, &c.

BEST VIOLIN AND GUITAR STRINGS.

Pianos, Melodeons, Accordeons, and all other Instruments, tuned and repaired by experienced workmen.

All Jobbing to order, and at short notice, at

Daniel White's,

jan8 1 Kenduskeag Bridge.

VELVET BOTTLE CORKS just rec'd by N. S. HARLOW, No. 4 Smith's Block.

416

RELIQUES of Ancient English Poetry, by Percy, 3 vols., rec'd by E. F. DUREN.

F. W. PITCHER, HAVANA, CUBA.

......REFERENCES......

George W. Pickering, Esq, Bangor.
A. M. Roberts, Esq.,
Rufus Dwinel, Esq.,
Messrs. Stetson & Co.,
T. Cushing, Esq., Frankfort
N. G. Hichborn, Esq., Stockton.
Capt. Wm McGilvery, Searsport.
Wm Pitcher, Esq., Belfast.
Capt. A. J. Ross,

Mr. Pitcher will give his personal and careful attention to all business entrusted to his care, in the sale of Lumber and Cooperage, and Consignments of whatever nature; procuring Freights, and in purchasing the various products of the Island.

Counting Room in the House of Messrs. Gribson & Pitcher, Lamparella street.

Jan'y 10, 1859 tf d&w

WANTED.

100 CORDS DRY SOFT WOOD is wanted at No. 12 Central street, in exchange for Stoves. A. W. DECROW & CO.

dec25 1m

Thermometers,

A FRESH LOT just received, graduated to 40 below zero. A. P. GUILD.

jan18

HARTFORD Fire Insurance Company.

NORTH AMERICAN

Fire Insurance Company.

CITY

Fire Insurance Company.

THE undersigned, Agent of the above old and responsible Offices, insures all descriptions of Merchandise, and Personal and Real Estate, *at the very lowest rates.*

Policies are also issued upon first class Farm Buildings, and detached Town and City risks for the term of *three or five years*, at specific rates—*lower to the assured than are charged by the best Mutual Insurance Companies*—thus obviating the risk and inconvenience of giving premium notes, which are at all times subject to indefinite assessments

Blank applications for insurance, forwarded by mail, when requested.

D. M. HOWARD, Insurance Agent, No. 15 Exchange Street.

Bangor, Jan 20, 1859 3wd&w

AMERICAN HOUSE, BOSTON.

IS the largest and best arranged Hotel in the New England States; is centrally located, and easy of access from all the routes of travel. It contains all the modern improvements and every convenience for the comfort and accommodation of the traveling public. The sleeping rooms are large and well ventilated; the suits of rooms are well arranged, and completely furnished for families and large traveling parties; and the house will continue to be kept as a first class Hotel in every respect.

LEWIS RICE, Proprietor.

Boston, Jan 11, 1859 dly

Copartnership Notice.

THE undersigned having formed a Copartnership, for the sale of Lumber of every description, under the name of

A. M. ROBERTS & SON,

corner of Washington and Hancock Sts., respectfully solicit a share of public patronage

AMOS M. ROBERTS,
CHA'S W. ROBERTS.

Bangor, Jan 1 1859 1m

J. W. GASKILL. T. P. GALVIN.

GASKILL & GALVIN,

LUMBER AND GRAIN

COMMISSION MERCHANTS,

PHILADELPHIA.

HAVING wharf facilities in a central part of our city, which is indispensable for the protection of shippers in the Lumber business, beside many years practical knowledge of both that and the Grain business, we respectfully solicit from the Lumber and Grain Merchants of Bangor, such portions of their business as it may be for their interest to entrust with us. Having been kindly permitted, we refer to the following gentlemen, who will give you any information required —Rufus Dwinel, Esq, Messrs. D. R. Stockwell & Co., Eddy, Murphy & Co

Dec 24, 1858. dly*

TWELLS & CO.,

SHIPPING AND COMMISSION MERCHANTS,

PHILADELPHIA.

Especial attention paid to the purchase of Breadstuffs, and sales of Lumber, &c.

Refer to Philadelphia Bank, Philadelphia.

aug27, 1858

J. W. COVEL,

Custom-House Avenue, next to Post Office, Bangor, Maine.

DOOR PLATES.

For a nice Silver Door Plate call on the manufacturer, as above. N. B.—Old Glass Door Plates re lettered to look as well as new oct13

Bangor Gas Light Co.

PERSONS holding Stock in the Bangor Gas Light Co. January 1st, 1859, will be entitled to a dividend of *four per cent.*, payable January 15th, at the Bank of the State of Maine.

By order of Directors.

dec31 W. S. DENNETT, Treas.

Hatch House for rent

THE above well known establishment will be leased for a term of one or more years. Possession given on or before the first day of January next. The present landlord being about to change his business will sell the Furniture in said House on reasonable terms. For further particulars enquire of

ALBERT EMERSON.

Bangor, Nov. 16, 1858 tf

J. S. JOHNSTON,

HEALING MEDIUM,

WOULD inform the public, that he will attend to the treatment of disease, assisted by his daughter, (aged 15 years,) who is a Writing and Trance Speaking Medium. Particular attention given to diseases of the Eye.

Electricity applied when required.

For examination and prescription, if the patient is present $1, if absent $2. Those sending locks of hair to indicate the disease must in all cases inclose the fee. The medium cannot write, (except by spirit influence,) nor read what she has written, having been kept at home from school by sickness in the family. Where there is evidence of inability to pay, examination and prescription free.

JOHN S. JOHNSTON,
JANE JOHNSTON.

dec20 3m

Auction & Commission!

Store No. 11

Granite Block,

East Market Square,

BANGOR.

MERCHANDISE, of every description, Stored and Sold on Commission, at Private Sale or at Auction.

I have store room for Merchandise, and Wharf room for Lumber, and solicit consignments of Merchandise, of every description, for private or Auction sales.

Cash advanced on unlimited consignments

SETH E. BENSON,
Commission Merchant and Auctioneer,
No. 11 Granite Block,
East Market Square, Bangor.

Jan. 1st, 1859. 1md&w18

BE IT KNOWN

THAT THE PLACE TO GET YOUR

RUBBER WORK

Done in the Best Manner and with the

BEST MATERIALS,

IS AT THE

RUBBER STORE,

NO. 6 MAIN STREET.

H. W. HANSON,

Jan'y 17

Maine Reports.

VOL. 45 received by CHARLES HIGHT

dec26

S. KIMBALL,

(FORMERLY OF RICHMOND,)

Attorney and Counsellor at Law,

AND

NOTARY PUBLIC,

BANGOR, MAINE.

Land Warrants obtained and purchased at reasonable prices. Particular attention given to practice under the Criminal Law.

Jan 21, '59 d&wly

New Fall and Winter Goods.

GENTLEMEN

Will find at the

L STORE,

3 Exchange Block,

State Street,

BANGOR,

A Good Assortment of

Over Coatings.
Broad Cloths,
Doeskins,
Vestings,
and Trimming Goods,

In almost EVERY VARIETY of Style and Quality, and

Monsieur N. C. HELLENBRAND, Fashionable Tailor,

On hand to make them into any style of Garment wanted, and he is sure of fitting the most difficult, at prices to suit the times. Also, on hand as above, a Large Assortment of

READY MADE CLOTHING

And FURNISHING GOODS, adapted for the season,—embracing almost every variety of Coats, Pants, Vests, Jackets, Frocks, Overalls, Shirts, Drawers, &c, &c, to be found any where, all of which we want to turn into cash as cheap as the cheapest, in the shortest possible time.

Persons in want will do well to call before purchasing elsewhere.

Bangor, Nov 8, 1858 2amism **E. C. SMART, Agent.**

Look at This!

DOORS, SASH & BLINDS!!

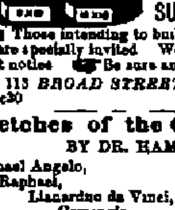

C. C. LOW & Co.,

113 Broad-St.,

Would invite the public to call at their old place of business, and examine the large stock on hand, which will be sold at Prices to

SUIT THE TIMES.

Those intending to build the coming season are specially invited. Work done to order at short notice. Be sure and find the No.,

113 *BROAD STREET, BANGOR.*

dec30

Sketches of the Old Masters,

BY DR. HAMLIN.

Michael Angelo,
Raphael,
Lianardine da Vinci,
Correggio,
Titian,
Il Francia,
Rubens, etc.,

For sale at E. F. DUREN'S, Hammond street.

dec18

THE CHEAPEST AND HANDSOMEST

Weekly Paper ever Published!

One Dollar a Year.

The New York Mail,

W. E. HILTON & CO.,

Publishers and Proprietors.

THE first number of the new volume will be issued January 29th, and contain the commencement of a new and brilliant story, from the pen of a well known and justly popular writer — In conception and detail it presents a freshness and vigor of tone at once irresistible and enchanting. The author depicts the varied phases of humanity with such point and pathos as to elicit a responsive echo in the heart and mind of every reader, and while it abounds with thrilling and continuous incidents, it inculcates a morality so pure and a love so holy, as to merit the earnest commendation of all classes

The leading characteristics of THE MAIL will be its *Unprecedented Cheapness, Illustrated and Attractive Stories, by popular writers, Terse and Piquant Editorials,* Graphic Sketches, Original Poetry, Wit and Humor, Gems of Thought, and a summary of the Events of the Week

THE MAIL will rely entirely on its literary merits for a generous and enduring support. It will be printed on fine paper, from new and the latest styles of type, affording a fair specimen of the great perfection attained in the Typographic art, and its *extraordinary low price* must fairly entitle it to the distinction of being *the Cheapest and Handsomest Weekly Paper in the United States.*

Our only Terms. One copy, one year, $1, two copies one year, $1,50; four copies, one year, $3.

Orders for subscriptions, to commence with the first number, should be forwarded without delay.

W. E. HILTON & CO, Publishers, 12 Ann Street, N. Y.

Subscriptions taken by JOHN O. BOWEN, Esq, at the Post Office.

jan18 d&w3w

FURNITURE

H. S. BROWN, Commission Dealer

In all kinds of *FURNITURE*, offers for sale, now in

Store No. 11 Main Street,

A large Stock of the best styles of Sofas. Easy Chairs, Rocking and Parlor, Cane Seat and Common do.

CHAMBER SETTS,

Of Black Walnut, Mahogany, Oak and Birdseye Also, Ornamental and grained do, with Marble or Wood Tops.

BOOK-CASES,

What Nots, Centre and Side Tables, Marble Slabs on Brackets, Hat-trees, Extension Tables, Husk, Hair and Excelsior MATRASSES.

LIVE GEESE FEATHERS.

UPHOLSTERY.

MR. JORDAN, an experienced workman, is prepared to do all kinds of Upholstering—fit Carpets and hang Curtains—in a style unsurpassed. Reference may be had by calling at the Rooms, No 11 Main Street.

Dec. 3 HENRY S. BROWN.

OYSTERS—OYSTERS.

SOLID OYSTERS, from the establishment of Mr. JAMES FREEMAN, Portland, for sale at $1,25 per gallon by A. L. & H. O. BOYD,

dec7 tf Near foot of Hammond-st, Bangor.

Gayetty's

MEDICATED PAPER, for sale by S. E. PERKINS, No 1 Kenduskeag Bridg

jan5

Steam Mills for Sale.

THE valuable property known as the "Frankfort Steam Mill," in Frankfort, Me, is offered for sale, together with all the wharves, piers, booms, &c, necessary for a first class establishment, with about eight acres of land, seventy rods front on the river, boarding houses, blacksmith shop, store, several small dwelling houses and other buildings. This is one of the most eligible points on Penobscot river for the manufacture of lumber, being accessible by vessels of the largest class at all seasons of the year. Terms will be made favorable to the purchaser Apply to

T. CUSHING, Frankfort.

Jan 1, 1859 dtf

Tribune Almanac,

FOR 1859—for sale by E F DUREN

jan8

Books for the Million.

The following, with many others equally good,

for 50 Cents per Volume.

Fanning's Gazetteer of the U. S.	Hints for the Household,
Notes on Duels and Duelling,	Life Sam Houston,
Mann's Slavery Letters and Speeches	Life Hosea Ballou,
Pilgrimage to Palestine	Hilliard's Six Months in Italy,
Mabel Vaughan,	Drew's Glances and Glimpses,
Willis' Letters,	Brown's Sketches Abroad,
Sunshine on Daily Paths	Green Mountain Boy,
American Cruiser's Own Book,	Autumn Leaves, by Mrs Child,
Romance of Travel,	Sphere and Duties of Women,
Dreams and Realities of a Pastor's Life,	Wells' Every Man his own Lawyer,
Teverino,	
Courtesies of Wedded Life,	

For 25 Cents per Volume.

Legends of Brittany,	Western Life,
Peep at No. Five,	History of the Ojibway Nation,
Robinson Crusoe,	Genius and Industry,
Rich and Poor,	

100 Novels, at 12 1-2 cents each,

ALONZO BARTLETT,

Dec 20 3 Harlow Block East Mkt Sqr.

TREASURER'S OFFICE, CITY OF BANGOR, November 3, 1858

City Loan. $11,000.

THE undersigned hereby gives notice that he is authorized to receive proposals for a Loan of Eleven Thousand Dollars, for a term not exceeding twenty years; the interest on which will be made payable semi annually, either at the office of the City Treasurer or at the Merchants Bank, Boston.

SETH PAINE Treasurer,

Fine Ready Made FALL & WINTER CLOTHING,

ELEGANT OVERCOATS,

FROCK & BUSINESS COATS,

PANTS AND VESTS,

Superbly made and trimmed,

At Lowest Prices for Cash.

....BY....

J. W. SMITH & CO.,

DOCK SQUARE, Cor. Elm st.,

BOSTON.

HAVING connection with all the largest manufacturing establishments in New York, together with home facilities, we enjoy superior advantages for supplying the very best goods at the lowest possible prices. The styles will be found to excel any thing made in the New England States, and the workmanship far exceeds any thing heretofore offered in this market, and is so acknowledged by all who patronize our establishment.

We also make to order garments of every description, at short notice, at a *small advance* on the prices of our ready made clothing.

Boston, Oct. 26, 1858 3law3mis

1000 BBLS. Extra and Double Extra. GEO. C. PICKERING.

dec4 3w

Miles Standish,

BEAUTIFULLY illustrated—for sale by E F DUREN.

jan5

KEEP WARM.

We continue to manufacture, to order,

Ladies' Snow Boots,

long, short and medium—Congress or Button—flannel lined, with rubber foxing inside, and rubber soles.

Ladies! call

And get a pair, at the Old Stand of *Crowell, Leighton & Co*, No, 42 Main street, opposite the Hatch House. LEIGHTON & CO.

dec31

Toilet Soaps,

PERFUMERY, Brushes and Combs. A fine assortment for sale by S. E. PERKINS.

jan5

Blair's Pills,

ALSO, Copeland's Rheumatic Compound, for sale by S. E. PERKINS.

jan5

California Risks Taken!!

FIRE AND LIFE

INSURANCE

Ætna Insurance Company,
HARTFORD, Ct
CAPITAL - - - $1 000,000

HOME INSURANCE COMPANY,
NEW YORK
CAPITAL - - - $500,000

SPRINGFIELD
Fire & Marine Insurance Company,
SPRINGFIELD, MASS
CAPITAL - - - 150 000

Massasoit Insurance Company,
SPRINGFIELD, MASS
CAPITAL - - - $150 000

Phœnix Insurance Company,
HARTFORD, Ct
CAPITAL - - - $200,000

WESTERN MASSACHUSETTS
INSURANCE COMPANY,
PITTSFIELD, MASS
CAPITAL - - - $150,000

Maine Insurance Company,
AUGUSTA, ME
CAPITAL - - - $200 000

MUTUAL BENEFIT
Life Insurance Company,
NEWARK, N J
CAPITAL over - - $2,500,000

The subscriber continues to effect Insurance upon *Life or Property* in the above well known and reliable Offices, at fair and equitable rates.

Benj. Plummer,

No 2 GRANITE BLOCK, East Market Square Bangor

Oct 29, 1858 d&w3m

Express.--Winter Arrangement.

Crane & Co's

Bangor, Portland & Boston

EXPRESS.

C. L. CRANE | LOOMIS TAYLOR

Successors to Bryant's Express.

Offices—No 3 Strickland's Block Bangor. No 11 State Street, Boston

THE Express will leave Bangor for Boston direct via the Cars every WEDNESDAY MORNING Returning will leave Boston for Bangor, as above every FRIDAY MORNING, giving the Messenger one day in Boston to transact any business, returning articles ordered within three days, being as soon as by any other Express

Will also leave Bangor for Boston via the River Towns and Portland every MONDAY and THURSDAY MORNING Returning, will leave Boston for Bangor via the above places, every MONDAY and WEDNESDAY EVENING. Answers to orders sent on these days will be forwarded from Boston direct

Money and Merchandise forwarded to all parts of the World, where a suitable medium of transportation is established Notes Drafts, Bills, &c, collected Bills of Exchange purchased at short notice Orders for the purchase of Goods of any description, promptly attended to

Notes or Bills paid in Boston or New York by Telegraph

Receipts for all Money's sent will be returned as soon as practicable

Messrs CRANE & TAYLOR will act as Messengers on the principal Routes Agencies established at all towns on the Penobscot River who will pay attention to the wants of our patrons

....*Agents on the Penobscot River*....

Hampden—T B WARGATT
Frankfort—G S SILSBY
Bucksport—W H WHITE
Searsport—A O FELS
Belfast—D D PINKHAM
Castine—G H WITHERLE
Camden—J W K NORWOOD
Rockland—F H COCHRAN
Thomaston—E. P MERRILL

CRANE & CO.

Bangor, Dec 25, 1858

Metallic Burial Caskets.

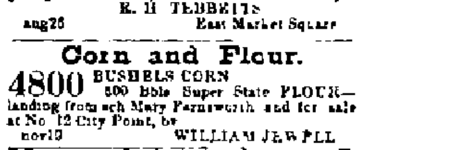

WOODEN and Metallic Caskets of all sizes Also, Hard Wood and Pine Burial Cases, got up in the best style and sold reasonably by E. H TEBBETTS

aug26 East Market Square

Corn and Flour.

4800 BUSHELS CORN 500 Bbls Super State FLOUR—landing from sch Mary Farnsworth and for sale at No 12 City Point, by

nov19 WILLIAM JEWELL

WEBSTER.

AN INVOICE OF GOODS of this celebrated Stamp consisting of Table and Pocket Cutlery, Shears Scissors, Razors Plane Irons Files, &c, &c, has just been received per Steamer Europa, and is for sale at the

Great Eastern Glass Depot.

M. SCHWARTZ.

WANTED,

A Stock of Millinery or Dry Goods or a quantity of lumber suitable for building purposes, in exchange for a Cottage House, nearly new, situated in Bangor Enquire of H M PLAISTED

Office—East Side of West Market Square

aug9 tf

Livery and Sale Stable.

A. G. HUNT,

Having purchased the entire Livery Establishment of Miller & Murch situated on CENTRAL BRIDGE, second door to Norumbega Market, where he is prepared to furnish the best of teams at the shortest notice, at prices to conform with the times. He also returns thanks to former customers, and solicits a share of their patronage. The riding and traveling public are invited to call

Horses bought and sold Also, a few large Team Horses for sale, suitable for the woods

nov20 A G HUNT

HARPER, containing three beautifully illustrated articles, seven Essays, Novelettes, &c The Virginians continued Monthly Record, &c. A choice number, for January, rec'd by O R PATCH

dec78

ONIONS.

500 bush. Silver Skin Onions.
200 bush. Red Onions.
600 Bunches Onions.

FOR SALE CHEAP AT

Low's Market.

Dec 29 1m

NEWSPAPERARCHIVE®

NEWSPAPERARCHIVE®

STEAMERS.

California Steamship Line, via Nicaragua.

American, Atlantic, and Pacific Ship Canal Company Proprietors.

Opposition Line at Reduced Rates.

New York to San Francisco

First Cabin $225 | Upper Steerage, $100
Second Cabin, 150 | Lower steerage, 80

The transit of the Isthmus included.

The splendid steamship WASHINGTON, 2000 tons register, Capt Henry Churchill having been fitted up expressly for the California trade by the Nicaragua route, will leave her pier, North river, New York, on Monday, the 6th of December, at 2 P M, carrying passengers, mails and freight to San Juan del Norte to connect at San Juan del Sur with the well known and commodious steamship HERMANN, Capt Cavendy, for San Francisco, California. These splendid steamships offer unsurpassed accommodations for the comfort and safety of passengers. The Isthmus route is thoroughly repaired and in good order, and the country healthy. For passage and freight apply only at the office of the Company, to

JOHN T. YELVERTON, Agent,
oct28 3m No. 3 Bowling Green, New York

WINTER ARRANGEMENT.

NEW YORK & PORTLAND.

The Splendid and Fast Steamer **Chesapeake,**

Capt SIDNEY CROWELL, will run regularly between New York and Portland, as follows. Leave Brown's Wharf, Portland, every SATURDAY, at 4 P M, and returning, leave New York, Pier 12 N R, every TUESDAY, at the same hour.

This vessel has just been fitted up with fine accommodations for passengers, making this the most speedy, safe and comfortable route for travellers between New York and Maine.

PASSAGE $5,00—including Fare and State Rooms.

Goods forwarded by this line to and from Montreal, Quebec, Bangor, Bath, Augusta, Eastport and St John. Also, connects with steamers for Baltimore. Goods taken through with despatch at the cheapest rates.

Shippers are requested to send their freight to the Boat before 3 P M on the day that she leaves Portland.

For freight or passage apply to
EMERY & FOX, Brown's Wharf, Portland.
H. B. CROMWELL, Pier 12 N River, New York.
Portland, Dec 10, 1855.

Portland to Boston.

Summer Arrangement.

The Steamers LEWISTON, Capt Geo. Knight, and the FOREST CITY, Capt. F. A. Prince will run as follows.

Leave Atlantic Wharf, Portland, every Monday, Tuesday, Wednesday, Thursday, and Friday, at 7 o'clock P M, and Central Wharf, Boston, every Monday, Tuesday, Wednesday, Thursday, and Friday, at 5 o'clock P M.

Fare in Cabin, $1,25
Fare on Deck, 1,00

Freight taken as usual.

Each Boat is furnished with a large number of State Rooms, for the accommodation of Ladies and families, and travelers are reminded that by taking this line much saving of time and expense will be made, and that the inconvenience of arriving in Boston at late hours of the night will also be avoided.

The Boats arrive in season for the passengers to take the earliest trains out of the city.

The Company are not responsible for baggage to any amount exceeding $50 in value, and that personal, unless notice is given, and paid for at the rate of one passenger for every $500 additional value.

July 12, 1857 dtf L. BILLINGS Agent

California Steamers,

Carrying the United States Mail.

5th and 20th of each month.

Through Tickets including transit of the Isthmus, via the Panama R R.

CAUTION TO THE PUBLIC.

On account of the numerous frauds and impositions on travelers, those bound to California are cautioned to buy tickets at the only authorized Agencies of the United States Mail Line as below.

By order of the Postmaster General, the United States Mail Steamers will hereafter be despatched from New York to Aspinwall, on the 5th and 20th of each month.

Passengers are landed at the Railroad Depot, Aspinwall, and conveyed across to the Pacific Steamers without any extra expense. This is the only line giving entire Through tickets, guaranteeing no detention on the Isthmus.

Transit made in *four hours entirely by daylight*, thus avoiding the great exposure by night in open boats to fever and ague, and 200 miles of dangerous lake and river navigation, over rocks and shoals.

Arrangements have now been completed so that the regular U S Pacific Mail Steamers will leave Panama for San Francisco immediately on arrival of the Atlantic Mail and passengers, thus securing passengers by the Mail Line a sure and short passage, with the greatest comfort and safety to health.

Tickets must be signed by one of the Company's Agents before they will be recognized by the Agent at Panama and tickets thus signed can be obtained of the only authorized Agent for the U S Mail and Pacific Mail Steamship Companies, in this city. C L BARTLETT, Agent, No. 16 Broad street, Boston.

August 1, 1858 1y

LINCOLN'S WATER PROOF BLACKING, AND LEATHER PRESERVATIVE.

Keep your Feet dry and you will seldom need a Physician.

It is a truth that when the feet are often wet, it is one of the greatest causes of colds and consumption. It is a truth that when leather is often wet and dried, it soon becomes hard, stiff, and cracks, but when it is water proof there is no need. By the application of this preservative, it remains soft, and entirely impervious to water.

After being engaged for 25 years in the manufacture of Leather in all its branches, and being often troubled with wet feet myself, I was led to experimenting on different compositions, and found it easy to make it water proof, but at the same time extremely injurious to the leather. At last by a chemical process, I discovered a preparation which perfectly harmonizes with the saline properties with which leather is tanned. It will not only make leather water proof, but it likewise softens the leather, and it will positively wear twice as long.

I have now used it for three years and a large part of that time have worked in a wet Tannery with my boots constantly in water, and have not had my feet wet during that time. I can therefore in all confidence, recommend it to the public as the best article in the market.

Manufactured by D. C. LINCOLN, Bloomfield, Me.

ALONZO BARTLETT, No. 2, Harlow's Block East Market Square, Wholesale Agent, Bangor. wim d3mtf

Cure your Sore Eyes!

Dr. Pettit's Eye Salve,

The Only Sure Cure for Weak, Sore and Diseased Eyes!

I have just received of this Celebrated Remedy new, fresh and genuine, and, as usual, warranted to give satisfaction.

C W ATWELL, Deering Block, Portland, General Agent for Maine. Sold by dealers in Medicine everywhere. jan24 eow3tawd&w

RAIL ROADS.

Bangor, Oldtown and Milford Railroad Company.

WINTER ARRANGEMENT.

ON and after MONDAY, Nov. 29th, inst, the Trains will leave as follows, until further notice:

Leave Bangor at 6½ o'clock A. M., 12 o'clock M., and 4 o'clock P. M.

Leave Oldtown at 8½ o'clock A. M., 1½ o'clock P. M., and 5½ o'clock P. M.

Leave Milford at 8 o'clock A. M., 1½ o'clock P. M., and 5½ o'clock P. M. N. T. SWAN, Agt

Bangor, Nov 25, 1858

Androscoggin & Kennebec and Penobscot and Kennebec Railroads.

WINTER ARRANGEMENT.

ON and after MONDAY, 29th inst, Trains will run between Bangor and Portland as follows:

Leave Bangor, for Portland, Boston and Lowell, at 7.30 A. M., and returning will be due at Bangor at 7.14 P. M.

Accommodation will leave Bangor at 1.45 P. M., and will be due from Waterville at Bangor at 10.42 A. M. EDWIN NOYES, Sup't.

Nov. 23, 1858

THE LUXURY AND PROFIT OF HONEY MAKING.

Torrey's Bee Hive.

THE subscriber, having purchased the right of making and selling *Davis' Patent Bee Hive* for the Counties of Penobscot, Lincoln and Sagadahoc, which has been received with so much favor, and taken the first premiums wherever exhibited, has introduced an improvement into the Bee Hive and is now prepared to make the same in connection with the Davis Platform, and to sell rights to towns and individuals.

This Bee Hive, thus improved, is admitted by persons acquainted with the honey-making business to be superior to every thing yet invented for the purpose. It covers all the requisitions for the profitable maintenance of the apiary, by providing for ventilation at all seasons of the year—room for the exercise and feed of the bees—convenience for the removal of excrement, for the proper separation of the swarms, and generally for the health and comfort of the workers.

The boxes used in this Hive for storing honey, are the best adapted in their size, for the market, holding from three to six pounds each.

The subscriber wishes to purchase one hundred swarms of bees in exchange for bee-hives and individual rights.

For sale, fifty swarms of Bees, with the new hives.

For hives, individual rights, &c., address R. S. TORREY, Fifth-street, Bangor.

feb23 d&w

MILLER'S CONDITION POWDERS, For Horses and Colts.

We have hundreds of recommendations from Livery Stable Keepers, Stage Proprietors, Teamsters, Farmers, Farriers, &c., in the United States and Canadas. *It is worth its weight in gold.* See the following, who keep and use it in their stables.

James Jack, Farrier and dealer in horses, Portland
Golder & Walker, Livery Stable keepers, do
Charles Sager, do do do do
C B Varney, do do do do
Henry Green, do do do do
John Al Marr, do do do do
Geo Webster, do do do do
O C Frost, owner of Hacks, and Livery Stable keeper, Portland
Samuel A. Niles, owner of Hacks and Livery Stable keeper, Lewiston Falls
C L. French, owner of Line Stages, Lewiston Falls to North Turner

Sold by C W ATWELL, Deering Block, Portland, General Agent for Maine. Sold by dealers in Medicine generally.

june16 58 eow3tawd&w

HARRINGTON & CO., Manufacturers of Soaps,

ROXBURY, MASS.

THE following kinds of Soaps are manufactured and sold by them on the most liberal terms.

Improved Excelsior, German Lustral
Chemical Freasive, German Magical,
Chemical Olive, Toilet,
Extra No 1 Family, Extra Settled.

The trade supplied on favorable terms by GEO A. SIMMONS, No 204 State st., Boston, also by GEORGE W LADD, Commission Merchant, Broad st., Bangor. nov27 1m

THE HATCH HOUSE, Main Street, Bangor, Maine.

This House has been thoroughly repaired, refitted, and refurnished throughout with New Carpets, Furniture, Beds and Bedding, and is now open for the reception of company, under the charge of the subscriber.

It is a large, commodious, and well furnished House, situated on Main Street, near the centre of the city, and within a short distance of the Steamboat Wharves and the Depot of the P. & K. Railroad, to and from which Coaches are always in readiness to convey passengers.

Its numerous advantages to strangers, and particularly to those visiting the city on business or for pleasure, renders it one of the most desirable Houses in the city.

Connected with the House is a large and commodious Stable, in charge of competent and faithful hostlers.

By strict personal attention to the comfort of his guests, the proprietor hopes to receive a liberal share of patronage. NATHAN PERRY, Jr

Bangor, Feb 26, 1856.

As sure as Arsenic will destroy human Life, just so sure will PARSONS & CO'S

RAT EXTERMINATOR

Clear your premises of

Rats and Mice,

And save in your Barn, House, Shop or Store, TEN TIMES ITS COST.

We have received statements of its marvellous effects from all parts of the country, and from more than a hundred of the citizens of Portland. IT NEVER FAILS.

C W ATWELL, Deering Block, Portland, General Agent for Maine. Sold by dealers in Medicine everywhere. d27 eow3tawd&w

Dr. Marshall's Headache and Catarrh Snuff.

CURES A Cold in the Head!
CURES The Headache!
CURES Giddiness and Dizziness in the Head.
CURES Bleeding at the Nose and itching nostrils!
CURES Deafness and ringing in the ears!
CURES Pain in the forehead, region of the eyes!
CURES All Catarrh affections.

C. W. ATWELL, Deering Block, Portland, General Agent for Maine. Sold by dealers in Medicine everywhere. eow3tawd&w d27

LADY'S ALMANAC for 1859. Also, the Juvenile Almanac and Diary, rec'd by E. F. DUREN. dec6

Grand Rush

—AT—

RICE'S DEPOT,

NOROMBEGA MARKET,

STALLS 7 & 9.

BEEF, by the barrel, (Extra Mess);
PORK (Bangor) by the barrel or half barrel;
COLBY HAMS, the first of the season,
Bangor Pure Leaf LARD—and in fact any thing in our line of business a man can wish for, except the Monkey.

ALL CHEAPER

Than can be bought anywhere else in Bangor. Give us a call.

M. G. & A. H. C. RICE.

BANGOR, Nov 1, 1858 3m

JOB PRINTING, PLAIN AND FANCY

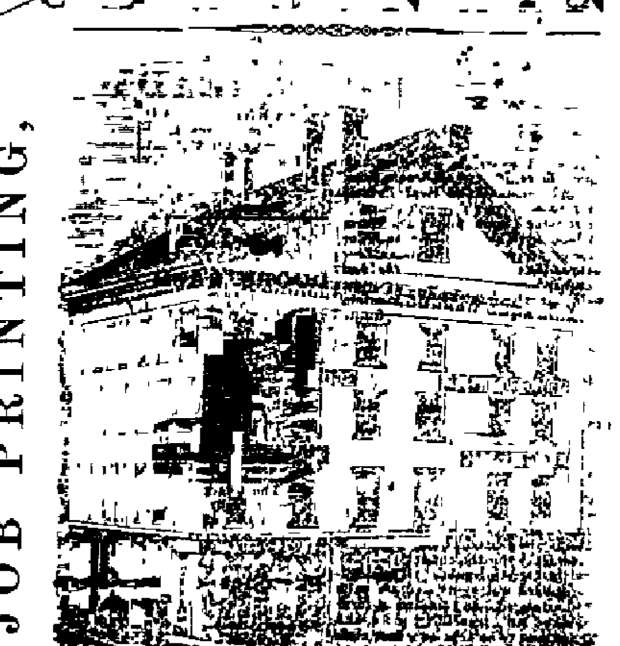

EXECUTED WITH NEATNESS AND DESPATCH,

AT THE OFFICE OF THE

Bangor Daily Whig & Courier,

IN EXCHANGE BLOCK,

East End Kenduskeag Bridge, Corner of State and Exchange Streets.

The Subscribers are constantly making additions to their already LARGE ASSORTMENT of Job Printing Materials, and are now as well prepared to do

PRINTING, OF EVERY DESCRIPTION,

AS ANY OTHER ESTABLISHMENT.

Besides the usual number of Hand Presses, we have in our Office

A Guernsey Power Press,
Adams' Propeller Job Press,
Ruggles' Rotary Card Press,
Paper Cutters, Card Cutters, &c., &c.

WHICH ENABLE US TO DO WORK OF ALL KINDS,

NOT ONLY CHEAP, BUT IN GOOD STYLE.

WE ARE PREPARED TO PRINT

Large Posters, Hand Bills, Shop Bills, Way Bills, Bills of Fare, Bill Heads, Programmes, Circulars, Catalogues, Town Reports, Business and Visiting Cards, Bank Checks, Bank Books, Blank Notes, Town Blanks, Bills of Lading, Insurance Blanks, Labels of all kinds, Pamphlets, &c., at short notice.

WE ARE ALSO PREPARED TO EXECUTE WORK IN TWO OR MORE COLORS, OR WITH BRONZE

WILLIAM H. WHEELER,
JOHN H. LYNDE.

Bangor, December, 1857.

IF YOU WISH YOUR
IF YOU WISH YOUR
IF YOU WISH YOUR
SHIRT COLLARS AND BOSOMS
SHIRT COLLARS AND BOSOMS
SHIRT COLLARS AND BOSOMS
TO LOOK NICE, USE
TO LOOK NICE, USE
TO LOOK NICE, USE

Ladies who have once tried them will use no other.

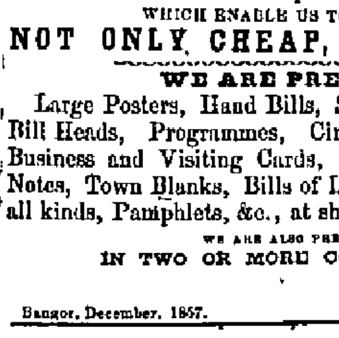

One Wafer, at the cost of less than ONE Cent, is sufficient for a pint of Starch.

There is but one
There is but one
There is but one
Safe and Infallible Remedy
Safe and Infallible Remedy
Safe and Infallible Remedy
For the Cure of Corns.
For the Cure of Corns.
For the Cure of Corns.
....And that is.......

For sale in Bangor by N S. Harlow, A. P. Guild, B. F. Bradbury & Co, Sam'l E. Perkins, J. R. Ingraham, W. L. Alden, Wm. Mann, and A. Warren.

Prepared only by the Proprietor, T. W. Houchin, Worcester, Mass. For sale by all Druggists, Grocers, and Fancy Goods dealers. H. H. HAY & CO, Portland, General Agents for the State of Maine. sep18 3tawly

KEROSENE.

A SUPERIOR ARTICLE of Kerosene, or Coal Oil, for burning, for sale by A. P. GUILD, Exchange street. dec15

ANNUAL OBITUARY of Eminent persons who have died in the U. S. By Hon N. Crosby. For sale by E. F. DUREN.

HARPER, and Leslie's Magazine of Fashion, for Dec, rec'd by C. H. PATCH.

CONE FURNACE

THE VERY BEST FURNACE IN USE which has been patented in America, England and France, and which took the Diploma at the last State Fair in this city. Any quantity of references can be given as to its *durability* and economy over all others.

Put up in the very best manner, and warranted to give entire satisfaction.

Albert Noyes.

July 26th

CENTRAL HOUSE,

CORNER OF

Broadway and Hancock streets.

The undersigned would respectfully call the attention of the travelling public, that he has opened a House for the convenience of all classes of guests, and no efforts will be spared to make it deserving the public patronage. In connection with the House is a large and convenient STABLE, with double and single stalls, as may be desired; and having secured the services of one of the best of hostlers, who is thoroughly acquainted with his business, they may be assured that their horses will receive the best of care and attention. There is also a large basement fitted up with stalls for cattle, separate or in droves.

From its central location and liberal arrangements, the subscriber asks a share of your patronage. JOHN O. DICKEY, Proprietor.

Bangor, Oct 6, 1856 d&w

FAMILY FLOUR, Buckwheat Meal, Rye Meal, Corn Meal and Wheat Meal, for sale low by d24 THOMAS J. STEWART.

COD FISH, English and French Table Fish for sale by d24 T. J. STEWART.

American Safety Paper Manufacturing Company of N. Y.

Capital $500,000.

A. NICHOLAS, President. Office, 70 Wall-st.

A Perfect Security against all manner of Fraud or Counterfeiting on Paper—To Prevent Photographs and Anastatic Counterfeits, Erasures, Transfers or Alterations.

HAVING purchased the Patent for the exclusive right to manufacture and sell the Chemical Paper in America, invented and patented in England by HENRY GLYNN, a celebrated chemist and officer in the British army, it is hardly necessary to say that the Paper is recommended by Mr Kent, Assayer of the U S. Mint, Mr. Lyman of the New York Clearing House, and Meade Brothers, extensive and skillful photographers, 233 Broadway, N. Y. The latter say that no imitation can be made on a check or bank note printed on the Safety Paper. Below is our list of prices:

Bank Checks—35 cts per lb.
Bank Bills—$18 for 1000 sheets.
Bills of Exchange—$25 for 1000 sheets.
Promissory Notes—40 cts per lb.
Sight and Time Drafts—$25 for 1000 sheets.
Insurance Policies—40 cts per lb.
Railroad Stocks and Bonds—40 cts per lb.
Bank and State Stocks—40 cts per lb.
Bonds and Mortgages—40 cts per lb.
Wills and Deeds—40 cts per lb.

For wrapping Silks and other fine articles it is excellent, as it prevents moths 40 cts. a lb.

For Indentures and Agreements, 40 cts a lb.

All State and County Records should always be printed or written on this paper, as the chemicals inserted in the pulp not only prevent erasure or transfer, but makes it lasting as time.

For Southern climates it is excellent, and much superior to any other, as the moistness of the climate does not destroy it,—the properties inserted in the pulp being a preventive. In all the Southern States, Cuba, the West Indies, and the Central American States, no public records can be kept over 20 years, written on the ordinary paper, while the oils and other chemicals inserted in this paper makes it indestructible by the ravages of time. It is also proof against moths, rats and other vermin, which feast on and destroy all other paper now in use.

The Company have now in operation Mills in Morris County, N J, of about 300 horse power, and are able to fill all orders for Paper at the shortest notice.

All orders for the Paper must be addressed to A. NICHOLAS, President of the Company, No 70 Wall street, New York.

july29

American & Foreign Patents.

R. H. EDDY,

SOLICITOR OF PATENTS,

Late Agent of U. S Patent Office, Washington under the Act of 1837,)

76 State St., opposite Kilby St., BOSTON.

AFTER an extensive practice of upwards of twenty years, continues to secure Patents in the United States, also, in Great Britain, France and other foreign countries. Caveats, Specifications, Bonds, Assignments, and all Papers or Drawings for Patents, executed on liberal terms, and with despatch. Researches made into American or Foreign works, to determine the validity or utility of Patents or Inventions—and legal or other advice rendered in all matters touching the same. Copies of the claims of any Patent furnished by remitting One Dollar. Assignments recorded at Washington.

The Agency is not only the largest in New England, but through it inventors have advantages for securing Patents, of ascertaining the patentability of inventions unsurpassed by, if not immeasurably superior to any which can be offered them elsewhere. The Testimonials below given prove that none is MORE SUCCESSFUL AT THE PATENT OFFICE than the subscriber, and as SUCCESS IS THE BEST PROOF OF ADVANTAGES AND ABILITY, he would add that he has abundant reason to believe, and can prove, that at no other office of the kind are the charges for professional services so moderate. The immense practice of the subscriber during twenty years past, has enabled him to accumulate a vast collection of specifications and official decisions relative to patents. These, besides his extensive library of legal and mechanical works, and full accounts of patents granted in the United States and Europe, render him able, beyond question, to offer superior facilities for obtaining Patents.

All necessity of a journey to Washington, to procure a patent, and the usual great delay there are here saved inventors.

TESTIMONIALS.

"I regard Mr Eddy as one of the *most capable and successful* practitioners with whom I have had official intercourse. CHAS MASON,"
Commissioner of Patents.

"I have no hesitation in assuring inventors that they cannot employ a person *more competent and trustworthy*, and more capable of putting their applications in a form to secure for them an early and favorable consideration at the Patent Office. EDMUND BURKE,
Late Commissioner of Patents."

"Boston, February 8, 1858

Mr R. H. Eddy has made for me THIRTEEN applications, on all but one of which patents have been granted, and that is *now pending*. Such unmistakable proof of great talent and ability on his part leads me to recommend all inventors to apply to him to procure their patents, as they may be sure of having the most faithful attention bestowed on their cases, and at very reasonable charges. JOHN TAGGERT."

From Sept. 17th, 1857, to June 17th, 1858, the subscriber, in course of his large practice, made on *twice* rejected applications, SIXTEEN APPEALS, EVERY ONE of which was decided in *his favor*, by the Commissioner of Patents.

R. H. EDDY.

Boston, Sept 1, 1858 3tawd&wly

DR. PETTIT'S

CANKER BALSAM,

The only Sure Cure for *CANKER IN ALL ITS FORMS*

A Carpenter, in Camden, Me., afflicted with Canker in the mouth, tried various remedies, had recourse to physicians, &c., but could obtain NO RELIEF. His mouth was one complete Canker Sore. The Gums swollen and affected to the point of suppuration, and cleaving off from the teeth. A perfect cure was effected by one bottle of Dr Pettit's Canker Balsam.

C W ATWELL, Deering Block, Portland, General Agent for Maine. Sold by dealers in Medicine everywhere.

jan3 eow3tawd&w

HEALTH INSURANCE!

Do you want to Insure your Health? The Safest and Best Insurance You can possibly effect on your Health, is in the use of

ATWELL'S HEALTH RESTORER,

A strongly Physical Bitter.

Got up with special reference to the wants of the community for SUCH A MEDICINE.

They quicken the Blood, strengthen the Digestion. Improve the Appetite, Restore Strength and make you feel altogether like a new creature.

C. W. ATWELL, Deering Block, Portland, Proprietor. Sold by dealers in Medicine everywhere.

june16 58 eow3tawd&w

SAINT JOHN HOTEL,

Corner of King and Charlotte Streets, SAINT JOHN, N. B.

THIS HOTEL having been leased for a term of years, is now open for the reception of guests permanent and transient. The House has been put in thorough repair, and newly furnished throughout, and will be conducted in all respects as a First Class Hotel—and the Proprietors, having had long experience in Hotel keeping in the States, flatter themselves that by strict attention to the wants of their guests they will merit and receive a liberal share of patronage from the public.

WHITNEY & ADAMS.

F. T. WHITNEY. J. G. ADAMS.

St John, N. B., July 13, 1858 d&wly

TOWN TREASURER'S TAX DEEDS— for sale by D. BUGBEE & CO. dec16

THE LIVER INVIGORATOR.

PREPARED BY DR SANFORD,

Compounded entirely from Gums,

IS ONE OF THE BEST PURGATIVE AND Liver Medicines now before the public.

These Gums remove all morbid or bad matter from the system, supplying in their place a healthy flow of bile, invigorating the stomach, causing food to digest well, purifying the blood, giving tone and health to the whole machinery, removing the cause of the disease—effecting a radical cure.

Bilious attacks are cured, and, what is better, prevented, by the occasional use of the Liver Invigorator.

One dose after eating is sufficient to relieve the stomach and prevent the food from rising and souring.

Only one dose taken before retiring prevents nightmare.

Only one dose taken at night loosens the bowels gently, and cures costiveness.

One dose taken after each meal will cure Dyspepsia.

One dose of two teaspoonfuls will always relieve Sick Headache.

Only one dose immediately relieves Cholic, while

One dose often repeated is a sure cure for Cholera Morbus, and a preventive of Cholera.

Only one bottle is needed to throw out of the system the effects of medicine after a long sickness.

One bottle taken for Jaundice removes all yellowness or unnatural color from the skin.

One dose taken a short time before eating gives vigor to the appetite and makes the food digest well.

One dose often repeated cures Chronic Diarrhoea in its worst forms, while Summer and Bowel Complaints yield almost to the first dose.

A few bottles will cure Dropsy by exciting the absorbents.

We take pleasure in recommending this medicine as a preventive for Fever and Ague, Chill Fever and all Fevers of a Bilious type. It operates with certainty, and thousands are willing to testify to its wonderful virtues.

All who use it are giving their unanimous testimony in its favor.

Mix water in the mouth with the Invigorator, and swallow both together.

Price One Dollar per Bottle.

DR SANFORD Proprietor, No 345 Broadway, N Y. Retailed by all Druggists. Sold also, by H F Bird, Bangor. june9 3m d&wly

Great Central Route.

From Bangor and Boston

—TO—

Niagara Falls and Buffalo,

FROM THENCE TO

CHICAGO, ST LOUIS, ROCK ISLAND, And all points in the Great West.

PASSENGERS can leave Bangor every Monday, Wednesday, Thursday and Friday morning, and take the cars from Fitchburg R R Station every day, (Sunday excepted,) at 7½ o'clock A. M., and 12 30 P M.

Time from Boston to Buffalo...... 24 hours
Boston to Niagara Falls, 24 "
Buffalo to Chicago,...... 24 "
Niagara Falls to Chicago, 24 "

The great facilities offered to the traveller gives this route the preference over any other.

The saving of distance and time, and the extent of Air Line on the route, enables the passenger to *arrive in Chicago hours in advance of any other Line*, which together with the many objects of interest along the line, render it THE FAVORITE ROUTE with the Business Traveler, as well as the Tourist.

Those having THROUGH TICKETS on this route can stop at any point and resume their seats at pleasure. For further information enquire of the Agents at Bangor. EDWARDS & CO Agents, 22 West Market Square, Bangor.

j18 d&w

New City Coach.

The subscriber is happy to inform his friends and the public, that he has procured, and will this day commence running, for their accommodation, one of the best and most convenient Hackney Coaches ever brought into this city, with an elegant team of horses, and that he will hold himself in readiness to execute promptly, faithfully, and in the most careful manner, any commands in that line with which he may be favored.

Order Books may be found at the Express office of Messrs Hodgman Carr & Co and at the Avenue House, (late Western Hotel,) corner Fourth and Union streets.

N B Select parties of families taken to and from Mt Hope by leaving their orders on my books at any of the above places. N A MATHEAS

Bangor, July 28, 1856

Important to Horse Owners.

PORTSMOUTH, N H, May 20 1858

T C Butler, Esq

Dear Sir —During the last year I have sold some 300 packages of your Miller's Condition Powders for Horses and Colts, and in no instance that I have heard of, have they failed of giving entire satisfaction.

I regard them as standing at the head of all Horse medicines now in the market, and am sustained in this opinion by all the stable keepers and owners of horses who have used them in this vicinity.

I cheerfully give my testimony in favor of your Powders, and advise all interested to give them a trial. Very respectfully yours,

(Signed) WILLIAM H PRESTON, Apothecary

We, the undersigned fully concur in the above recommendation. (Signed)

Nathan Jones, stable keeper, Portsmouth
J M. Tucker, "
C A Locke "
S Somerby, "
Jackson & Co's Express Co
Isaiah Farewell, owner stages from Kennebunk to Portsmouth
R W Stevens, Druggist, Great Falls
J C Wadleigh Druggist, Lawrence, Ms

C W ATWELL, Deering Block, Portland, General Agent for Maine. Sold by dealers in Medicine everywhere. eow3tawd&w d27

GOOD NEWS! For the Ladies!

THERE HAS BEEN a great want among the Ladies of good fitting and finely shaped

SHOES AND BOOTS,

MADE TO ORDER

Monsieur Christian Buettinger

Respectfully offers his services as a first rate Boot and Shoemaker,

at No. 6 State Street,

next door to *Thomas A White's*, where he keeps a full assortment of Custom Made

French Boots and Shoes,

of every description.

Gentlemen's Boots, and Ladies Shoes, Boots, Slips etc., etc., made to measure, and warranted to fit without pressure, and in the latest French style.

All kinds of Repairing done with punctuality and despatch. Satisfaction given, or no pay.

aug3 CHRISTIAN BUETTINGER

PURE SPERM OIL,
EXTRA LARD OIL,
WINTER SOLAR OIL,
For sale by A P GUILD, Exchange street.

Jas. H. P. Frost, M. D., Homœopathic Physician.

OFFICE—GRANITE BLOCK

Residence—At Samuel Shepherd's, Esq., corner of Essex and York Streets, BANGOR, ME.

aug2 d3m

The Land Office is Removed

TO SMITH'S BLOCK—room formerly occupied by the Grocer's Bank. Sept29

The Boston Journal

FOR 1859.

"The Favorite Paper of New England."

Published Daily, Semi-Weekly and Weekly.

[illegible]

THE BOSTON JOURNAL [illegible]

BOSTON DAILY JOURNAL. Morning and Evening [illegible]

SEMI-WEEKLY. Tuesday and Friday Mornings. [illegible] Three Dollars a Year.

BOSTON WEEKLY JOURNAL. [illegible] Great Success of the Club Plan. [illegible] INVARIABLY IN ADVANCE. [illegible] Trebled its Circulation [illegible]

THE JOURNAL FOR 1859 [illegible]

TO ADVERTISERS [illegible]

Three Times as Large [illegible]

The Boston Journal [illegible]

Orders for either of these [illegible] CHARLES O. ROGERS, 120 State street [illegible]

To newspapers that may copy the above advertisement and send a copy marked to us [illegible] send the Daily Journal for one year.

NO MOTHER

Should be without

MRS. WINSLOW'S

SOOTHING SYRUP,

FOR TEETHING CHILDREN.

It is sure to afford Relief and Health to the Infant and Comfort to the mother. C W ATWELL, Deering Block, Portland, General Agent. Sold by dealers in Medicine everywhere. june16 eow3tawd&w

BAN[illegible] Western, Augusta, Cassard, Belfast, Ellsworth, Houlton, Castine, Upper Stillwater, Dexter, Brownville, Greenville, North Carmel [illegible] Arrivals [illegible]

We have prepared for the [illegible]

NEWSPAPERARCHIVE®
NEWSPAPERARCHIVE®